The Fort Wayne Sentinel.

ESTABLISHED 1833. MONDAY EVENING, JANUARY 31, 1887. PRICE THREE CENTS

FOR JANUARY

We are selling prints for 2, 3 and 4 cents a yard.

We are selling yard wide brown muslin for 4, 5, 5 1-2 and 6 cents a yard.

We are selling yard wide bleached muslin for 4 3-4, 5, 5 1-2, 6, 6 1-2 and 7 1-2 cents a yard.

We are selling cotton flannels for 4, 5, 6, 7, 8 and 9 cents a yard.

Remember that all of the above goods are from 2 to 3 cents a yard under price. An examination will prove our assertion.

GEORGE DEWALD & CO.

Cor. Calhoun & Columbia

A STRANGE STORY OF RETRIBUTION IN ANIMAL LIFE.

A coroner's inquest was recently held in London over the dead body of a man who had been killed by an elephant belonging to Mr. Myers, circus proprietor. The elephant in question was a female, and was known by the name of "Blind Bill," because she was stone blind. The elephant was in general a perfectly quiet animal; but had nourished a prejudice against the man who fell a victim to its revenge. Eight months before the fatal occurrence, and while the circus was forming at Reading, the deceased, who was then a hawker in the town, was one day watching the elephants, when "Blind Bill" put her trunk into one of his baskets and ate all his vegetables. Becoming incensed at his loss and the laughter of the bystanders, the man pulled out his penknife and stabbed the elephant in the trunk. This was the beginning of an ill will between the man and the quadruped; for the man having afterwards got employment with the company, was attacked one morning by the elephant and crushed to death against a wall.

But the most remarkable part of the elephant's story is still to be mentioned. This refers to the manner in which the animal lost her eyesight, and was told by Mr. Myers in his evidence at the above inquest. He said he had had the elephant for twenty years, and during the whole of that period she had always been of a singularly mild disposition, unless provoked. For instance, about thirteen years ago, a groom in his employment put out one of her eyes with a pitchfork; for which act of diabolical cruelty the man was dismissed. About twelve months later the animal lost the sight of the other eye, and since that time has been stone blind. Some two years afterwards Mr. Myer's company was performing in Jersey, and while there, the groom in question came into the stable in which the elephant was, and slapping her on the side said: "This is the old brute who got me dismissed." On hearing the man's voice the elephant pushed him up against the wall, and so injured his head and eyes that ever since that time the man has been what is termed cross eyed. The coroner, St. John Humphreys, in addressing the jury, rightly observed that this incident, as related by Mr. Myers, was a curious one, and was certainly a just retribution on the groom.—*Chambers' Journal.*

The government has reissued a pension to Elizabeth McCurdy, of this city.

Lulu Hurst gave a mesmeric show at the Temple last night. It is said she is not the Georgia wonder.

Washington News.

WASHINGTON, Jan. 31.—President to-day approved the act granting pensions to the soldiers and sailors of the Mexican war.

It will only cost 15 cents to see the great poultry show in White's block, from February 1st to 5th. 27-4t.

Bicycle club's Third promenade concert at Princess rink next Wednesday evening, February 2. Single tickets of club members or at the door. 28-5t

Take your wife and children to see the fine poultry at the show in White's block commencing February 1st. 27-4t.

NO QUORUM.

But Turpie Leads in he Ballot as to His Custom.

INDIANAPOLIS, Jan. 31.—To-day's joint senatorial ballot possessed no significance whatever. There were so many members paired that neither house had a quorum. The result was, Turpie 14, Harrison 10, Allen 4.

NOTES.

Tha complexion of the house by trades and professions is as follows: Ministers, 2; lawyers 30; farmers, 35; surveyors, 2: mason, 1; retired, 1; manufacturers, 4; tile-maker, 1; business, 1; lumber dealer, 1; printers, 2; journalists, 2; teacher, 1; grocer, 1; merchants, 1; physician, 1; banker, 1; abstractor, 1—99; nothing, 1. Total—100.

The Weather.

WASHINGTON, Jan. 31.—Following are the weather indications:

Ohio, northeast winds, snow, becoming slightly warmer.

Michigan and Indiana, cold northerly winds, fair weather, becoming slightly warmer.

CHICAGO, Jan. 31.—Three and one-half inches of snow fell here between 10 o'clock last night and 7 this morning.

PUNISHED.

A Tough Customer is Taken From Jail by a Mob and Receives Rough Treatment.

LEAVENWORTH, Kas., Jan. 31.—Richard Woods, who so horribly assaulted Mary Eddleman last Thursday night, was taken from the county jail here early yesterday morning by a mob of forty men, and after being dragged for over a mile with a rope about his neck and attached to the pommel of the saddle he was left in the middle of the road, killed by the dragging.

Suppressing Vice at Logansport.

LOGANSPORT, Ind., Jan. 31.—The grand jury has returned thirty-five indictments against violators of the liquor law and thirty-six against gamblers. These indictments, together with the previous ones returned, aggregate 135 during the two weeks' session. The former jury returned 216 indictments.

Gone Crazy on Politics.

CINCINNATI, Jan. 31.—Gerald Maxwell, a member of the Wilson Barrett dramatic company, has been placed in the Cincinnati sanitarium upon a certificate of a Cincinnati physician that he is insane. His hallucination points to English politics and to a cipher for telegraphic messages which he has invented. He is said to be well educated and to have distinguished connections in England.

A FAILURE.

The Strike of the Coal Handlers Practically Ended.

NEW YORK, Jan. 31.—On pier thirty-five a full compliment of men are at work on the steamer Waterbury, which came up this morning. They had taken the places of the strikers and were paid $2 a day and thirty cents per hour for time after 6 p. m. The steamer State of Texas got away from the Clyde line dock early yesterday morning and the gulf steamer took her place to-day. There were nearly 200 men waiting to commence work on her.

The freight was being moved at a lively rate by green hands on the New Haven line pier and the company had all the men that were required. At the Mallory line pier Italians, Germans Poles and almost every other nationality were at work on the steamer Alamo.

TRENTON, N. J., Jan. 31.—About 800 of the Lorillard strikers returned to work this morning on the firm's term and the strike is ended. The Lorillards have all the hands now they will employ.

FIRE RECORD.

Damaging Fires in Different Michigan Towns.

CALUMET, Mich., Jan. 31.—Dr. Manson's drug store and stock, Quell's brick and frame buildings, Labine's frame barber shop and Basquinette & Co.'s meat market and stock were burned at Red Jacket yesterday. Loss, $15,000. Insurance, $8,500.

ST. IGNACE, Mich., Jan. 31.—On Mackinac Island, last night, while the mercury was thirty degrees below zero, a fire broke out in Truscott's saloon and the Corson house. Mackinac house, Dominick Murray's general store, Siegfried Arestone's store and William Preston's saloon and justice shop were soon in one mass of flames. Nothing was saved. The guests at the Mackinac house barely escaped with their lives. No insurance, Loss, $60,000.

OTTER LAKE, Mich., Jan. 31.—At 6 o'clock this morning a fire started in the hardware store of Beardsley & Pratt destroyed that and two adjoining buildings. Loss, $25,000; insurance, $10,000.

FOREIGN NEWS.

Three Hundred Persons Drowned—Bloody Riot at Belfast.

BELFAST, Jan. 31.—There were bloody street riots here Saturday night between Catholics and soldiers, who were stoned. The city is quiet to-day. The rioters arrested Saturday night and last night were arraigned to-day and remanded for trial.

LONDON, Jan. 31.—The British ship Kapunda, which left London December 11 for Fremantte, western Australia, with emigrants, collided near the coast of Brazil with an unknown vessel and was sunk. Three hundred of those on board were drowned. The remainder have arrived at Bahia. The Kapunda was an iron ship of 1,034 tons, and was commanded by Captain Mason.

Accidentally Shot Himself.

NEW YORK, Jan. 31.—Raymond Belmont, a son of August Belmont, a well-known banker, shot himself early this morning in his father's home. The coroner says it is a case of accidental shooting.

STEPPED DOWN.

Mrs. Susan Hoffman Resigns Her Place at the Postoffice—J. F. Beegan Succeeds Her.

Mrs. Susan Hoffman has resigned her position as clerk of the money order department of the postoffice. The lady has long and very acceptably officiated in this capacity and she withdrew from the service against the wishes of Postmaster Kaough, who has held her resignation some time in anticipation of a reconsideration. Mrs. Hoffman is to be succeeded by Mr. J. F. Beegan, a competent young man, who has been appointed to the place and will take charge Thursday next. The salary is about $900 a year and the duties are confined exclusively to the money order department. Mr. Tom Lanigan, Mrs. Hoffman's clerk, will be retained by Mr. Beegan.

A Bridge Falls.

PITTSBURG, Jan. 31.—The bridge over Ever Creek on the Pittsburg and Northern Narrow Guage railway, gave way this morning, throwing an engine into the creek, fatally injuring Engineer Marshall and slightly bruising Harry Scryder.

Shot Her Husband in Self Defense.

ELMIRA, N. Y., Jan. 31.—Esther, the fifteen-year-old wife of Jacob Van Woert, fatally shot her husband in self-defense near Stocksdale, Pa., last Wednesday, and on Thursday gave herself up to the authorities. She was indicted, tried and acquitted on Friday and Saturday.

Advance in Price of Coke.

PITTSBURG, Jan. 31.—The Connellsville coke syndicate has ratified the action of the meeting held in New York Saturday in advancing the price of coke from $1.50 to $2 per ton.

An Able Sermon.

The sermon of Evangelist Blaney, at the Christian church, at 3 p. m. yesterday, on "The Four Cases of Pardon Without Faith in the Blood of Christ," has created quite an interest among thinking people of this city. Some who prejudiced the gentleman from the announcement in the papers were greatly surprised to find how perfect the system of redemption is when viewed from a proper interpretation of the scriptures. Mr. Blaney said that the divisions among Protestants and the contention among Protestants and Catholics were not caused by lack of faith in God, or Christ, but from lack of the proper interpretation of the scriptures Those who desire to find the cases of pardon referred to, will read Luke 7, 39-49; Luke 19, 1-9; Matthew 9, 1-8; Luke 23, 40-43.

The subject of the sermon to-night will be, "The Death Penalty Against Adam Not Yet Executed." All questions bearing upon the scheme of redemption gladly entertained.

LOCAL NEWS.

The Wabash pay car is in.

Mrs. L. B. Root went to Cincinnati at noon.

Senator Barrett left for Indianapolis last night.

Mr. Fred Stringer was in the city over Sunday.

Mrs. James Christie is lying at the point of death.

Supt. P. S. O'Rourke went to Grand Rapids to-day.

A son of Isaac Hippenhammer, of Huntertown, died yesterday.

Very Rev. Father Campion, of Logansport, was in the city to-day.

Very Rev. Father Walters, of Lafayette, is expected in the city this evening.

Sheriff Nelson was summoned to Indianapolis this morning to bring home an insane patient.

The case against Gordon, who was pulled at the Hines mansion, was called before Justice Hays again to-day.

Mrs. Mary Erkenbecker and Miss Clara Beck, of Lancaster, Ohio, are the guests of Mr. and Mrs. H. C. Graffe, of West Jefferson street.

Herbert, the four-year-old son of Killian Baker, died yesterday morning of bronchitis. The funeral occurs Wednesday morning at 10 o'clock from the cathedral.

Gen. and Mrs. Lew Wallace, of Crawfordsville, are guests of the Aveline house. To-night the general lectures at the Temple for the benefit of the traveling men.

Rt. Rev. Dwenger will reach home from Cincinnati to-night. He will be accompanied, it is said, by the Rt. Rev. Bishops Rademacher, of Nashville, and Maes, of Covington.

Chief Deputy Sheriff Wise, assisted by Deputy Sheriff Hance and Gust Haas, is to-day selling Wm. Durfee's stock to satisfy creditors. The officers will next begin the sale of Smith's bankrupt stock at Sheldon.

Jake Luli and Eli Zimmerman were the Sabbath offenders arraigned before his honor this morning. They had been trifling with the liquor interests, and, as usual, succumbed. They are now the guests of Sheriff Nelson.

"The Hand-writing on the Wall" was splendidly rendered by Mrs. Northrop, assisted by the chorus choir, at the Baptist church last night. The song is a grand one and the audience listened attentively and were highly pleased with its rendition.

Elder Meredith has accepted a position as traveling solicitor for the Bethel Sailors' association and will start out tomorrow on his work. He will have entire charge of the state of Ohio. His many friends in this city wish him success in his new field of labor.

Deputy Marshal Franke was detailed yesterday to maintain order at Mrs. Frame's meeting the Academy. Last night Dr. C. B. Stemen ordered the arrest of a young man and his capers cost him $11 at the mayor's court this morning. The promotors of the meeting will engage a special officer and then ask Mayor Muhler to clothe him with jurisdiction.

The Fort Wayne Carpenters' and Joiners' Union, No. 153, filed articles of incorporation with County Recorder Heller to-day. Its objects are to elevate the trade, promote friendship between journeymen and to furnish aid and assistance in case of death or injury to its members. There are thirty-three names to the document and they cover most of the carpenters and woodworkers who do general work in the city.

There is steady progress being made in the negotiations between the Nickel Plate and the Lake Shore interests, but definite conclusions have not yet been reached. It is safe to say that the results will be satisfactory to all parties. The delay comes from the necessity of evading or getting around the Ohio law, which forbids a guarantee of bonds by one parallel road when issued by or secured on the property of another.

The time of passenger trains on the Pittsburg, Fort Wayne and Chicago railway has been changed as follows, going into effect Sunday noon, January 30: Limited, west bound, 5 a. m.; mail, west bound, 12:45 p. m.; fast express, west bound, 5:35 p. m.; morning express, west bound, 1:30 a. m.; Plymouth accommodation, leaves, 4 p. m.; limited, east bound, 9 p. m.; mail, east bound, 2:05 p. m.; fast express, east bound, 8 p. m.; night express, east bound, 1:45 a. m.; morning express, east bound, 6:50 a. m.

Three columns of local news on the inside pages.

Root & Co.'s store is closed for invoice. It opens again to-morrow.

Ten new stalls are to be added to the Pittsburg car shops at the east yards.

Geo. C. Miln plays "Fools Revenge" and "Romeo and Juliet" at the Temple Thursday and Friday.

The Grand Rapids railroad transferred fourteen car loads of potatoes to Wabash railroad, at this point, yesterday.

I. N. Myers, formerly an engineer on the Wabash railroad, left for Arkansas yesterday, where he will make his future home.

Judge Chapin has dismissed the suits of Fred Dalman vs. Joseph Tilton, August Fox vs. James L. Grubb, Samuel Lehman vs. Wm. Ahern, Geo. T. Bruebach vs. Henry Meiers.

Dr. G. T. Barnum and his hired man had a suit about the latter's salary before Ryan this morning. Their joint discussion of the case was most unique and original, but the doctor wiped the justice shop, so to speak, with his opponent.

JIM DALY.

A Fort Wayne Gambler and Crook Fatally Shot in Ohio.

The telegrams say: "James Daly, of Fort Wayne, Ind., who attempted to burglarize the Baltimore and Ohio restaurant at Fostoria, Ohio, yesterday morning, was fatally wounded by the proprietor."

An Associated Press dispatch adds: "About 2 o'clock Sunday morning, Fred Beher, proprietor of the Baltimore and Ohio restaurant at Fostoria, Ohio, was awakened by burglars, who were trying to gain an entrance to the place. Going to the door, revolver in hand, Beher began firing at the burglars, who returned the compliment. Eight shots were exchanged, when the burglars boarded a passing freight train and attempted to escape. They were arrested at the next station, however, and one of them, James Daly, of Fort Wayne, was found to have been shot in the left breast and fatally wounded."

Further Time.

ST. LOUIS, Jan. 31.—The supreme court to-day granted a stay of execution until April 1st next, to H. M. Brooks, alias W. H. Maxwell, pending appeal for new trial. The execution was to have taken place next Thursday.

A NEW CHURCH.

St. Paul's Lutheran Congregation to Rear a $50,000 Edifice in 1888—Additional School Facilities.

The members of St. Paul's German Lutheran church held a very important business meeting yesterday to discuss the question of erecting a new church. This is a thriving congregation, and in a brief time a sentiment almost unanimous in favor of erecting a new house of worship was known to prevail. The school house just south of the old church is to be razed and attached to the school rooms across the street. The new church is to be reared on the site of the old edifice and is to cost at least $50,000. The school improvements are to be made next summer, but work on the new church will not take shape until 1888.

The following gentlemen were named as a building committee, and they will decide the designs and architecture of the proposed structure: Dr. Herman Duemling, William Moellering, Henry Hohneck, Fred Miller, H. Walda, C. F. Wm. Meyer and Fred Schultz. In the meantime subscriptions will be taken and it is said that Mr. Meyer, the druggist, will alone pay one-tenth of the cost of the new church. Rev. Sauer, the progressive pastor, is proud of his sturdy charge.

New Orleans Sugar and Molasses Down.

Choice New Orleans sugar, 4½c.
New Orleans molasses, gallon, 30c.
Best, 40c. FRUIT HOUSE.

Stockholders Meeting.

The annual meeting of the stockholders of the Fort Wayne, Peoria and Galesburg railway company will be held at their office in Peoria, Illinois, on Thursday, the 10th day of February, 1887. for the election of directors and any other business which may come before them.

MARTIN KINGSMAN,
Secretary.

Peoria, Ill., Jan. 8, 1887.

FIELD OF LABOR.

The Talk of the Week Among Toilers and News From the Great World of Muscle.

General Master Workman Powderly is in New York with a view of settling the great strike.

The Detroit trouble in the breweries still continues with determination on both sides. Why not arbitrate?

"Bob" Ogg, president of the Detroit Typographical union, is one of the labor agitators in the Michigan legislature.

At the recent convention of the Bricklayers' National union the per capita tax was reduced from twenty five cents to nineteen.

The printing fraternity in various parts of the country are agitated relative to the style of filling up newspapers with plate matter.

There are thirty-four Knights of Labor in the Michigan legislature.

The men who went from New York City to Chicago, to take the places of the stock yards strikers, are now stranded as paupers in the latter city.

There are sixteen Knights of Labor in the Indiana legislature.

No local assembly can be organized with less than ten members.

It is estimated that over 1,000,000 children under fifteen years of age are employed in the mines and factories of the United States.

Each local assembly has control of its own funds and local co-operative enterprises are encouraged.

The assemblies in this city are watching the legislative proceeding at Indianapolis with much interest.

There is nothing in the laws or workings of the order to interfere with the religious views of any member.

Four thousand and sixty-eight local assemblies of the Knights of Labor were organized in New York during 1886.

Through the efforts of the Knights of Labor thirteen out of seventeen cities in Massachusetts have voted not to permit the sale of intoxicating liquors within their limits.

Many local assemblies of the Knights of Labor throughout the country have formed minor associations to abolish profanity and intemperance, most notably among railroad men.

It has been decided by the general executive board of the Knights of Labor that hereafter no assembly shall bear the name of any living person, as a number do now. The reason for this is that some of the members sometimes backslide, and then the members petition for a change.

The order has a benefit insurance association, on the co-operative plan, which went into operation November 1, 1883. The membership fee is $1.25, and on the death or total disability of a member an assessment of only twenty-five cents is made. Until the membership is sufficient to pay $500, the amount of benefits will be regulated by the receipts from assessments.

The Poultry show opens in the White block to-morrow. Entries are already pouring in and the exhibition will be great. Col. George Gordon will preside and others will be there to make it agreeable for visitors.

All those suffering from hoarseness, colds, or coughs should try Dr. Bull's Cough Syrup. 25 cents.

Mr. Charles Raith, watchmaker and jeweler, Baltimore and Mount streets, Baltimore, Md., indorses Salvation Oil for rheumatic troubles.

The poultry show begins at White's new block, on Tuesday, February 1st. Admission 15 cents; children 10 cents. 27 4t

Fresh Oysters Reduced.

XXX., per can, 14c.
Standards, 22c.
Large Selects, Frying, 30c.
FRUIT HOUSE.

Don't forget the poultry show at White's building, commencing Tuesday, February 1st. 27-4t

Notice to Plasterers.

FORT WAYNE, Ind., Jan. 30, 1887.

Proposals will be received at my office until Saturday, February 12, 1887, for the completion of interior plastering, cement work, stucco mouldings and all ornamental work of the St. Mary's Catholic church at Fort Wayne, Indiana. Size of building, 74x200. Plans, specifications can be seen at my office. By order of building committee.

HENRY C. BERGHOFF.

31-5t.

Sweet Valencia oranges, 20c. per doz.
Florida oranges, per dozen, 35c.
Choice Malaga grapes, per lb., 18c.
Best lemons, per doz., 20c.
FRUIT HOUSE.

ST. JACOBS OIL

FOR RHEUMATISM.

After a lapse of years statements confirming the efficacy of St. Jacobs Oil and its permanent cures, are given below.

From an Indian Missionary, March, 1882

St. Alphonsus Church, Glen's Falls, N. Y.

I am kept in bed by rheumatism, crippled, and am trying St. Jacobs Oil. One single application eased the pain and gave me comfortable sleep.

REV. L. N. ST. ONGE, P. P.

From Same 4 Years Later—Permanently Cured.

Glen's Falls, N. Y., Oct. 29, 1886.

Everything failed to relieve me until I tried St. Jacobs Oil. One application is sufficient to stop pain in ten minutes; a very few applications reduced the swelling in my joints and cured me.

REV. L. N. ST. ONGE, P. P.

From a Leading Lawyer—April, 1882—Cured.

The sworn statement of David Strouse, Esq., New Haven, Ct., avers in substance: "I had severe rheumatism in arm, hand, leg and foot. I used a bottle of St. Jacobs Oil and obtained a cure."

From Same 4 Years Later—Permanent.

New Haven, Ct., Nov 1, 1886.

I had severe rheumatism which disabled me and one bottle of St. Jacobs Oil cured me. I consider it a good thing.

DAVID STROUSE.

From One Attended Like a Child—May, 1882.

Kramer, Snyder Co., Penna.

I had rheumatism so badly they tended me like a child. I used two bottles of St. Jacobs Oil and am now well as ever.

JOHN FIELD.

From Same 4 Years Later—No Return.

Kramer, Snyder Co., Penna., Nov. 5, 1886.

My joints and limbs were contracted and swollen. Two bottles of St. Jacobs Oil entirely eradicated the disease. To-day I am a stout, hearty man.

JOHN FIELD.

THE CHARLES A. VOGELER CO., Baltimore, Md.

All persons USING St. Jacobs Oil or Red Star Cough Cure, will by sending a two-cent stamp and a history of their case, receive ADVICE FREE.

RED STAR COUGH CURE

FREE FROM OPIATES AND POISON.

SAFE. SURE. PROMPT. 25 Cts.

AT DRUGGISTS AND DEALERS.

THE CHARLES A. VOGELER CO., BALTIMORE, MD.

NEW ADVERTISEMENTS.

BENSON'S CAPCINE PORous PLASTER

Highest Awards of Medals in Europe and America.

The newest, quickest, safest and most powerful remedy known for Rheumatism, Pleurisy, Neuralgia, Lumbago, Backache, Weakness, colds in the chest and all aches and pains. Endorsed by 5,000 physicians and druggists of the highest repute. Benson's Plasters promptly relieve and cure where other plasters and greasy salves, liniments and lotions, are absolutely useless. Beware of imitations under similar sounding names, such as "Capsicum," "Capucin," "Capsicine," as they are utterly worthless and intended to deceive. Ask for Benson's and take no others. All druggists. SEABURY & JOHNSON, Proprietors, New York.

CURE FOR THE DEAF.

Peck's Patent Improved Cushioned Ear Drums PERFECTLY RESTORE THE HEARING, and perform the work of the natural Drum. Always in position, but invisible to others and comfortable to wear. All conversation and even whispers, heard distinctly. We refer to those using them. Send for illustrated book with testimonials free. Address F. H. SUCX, 853 Broadway, N. Y. Mention this paper.

PARKER'S HAIR BALSAM

the popular favorite for dressing the hair. Restoring color when gray, and preventing dandruff. It cleanses the scalp, stops the hair falling, and is sure to please. 50c. and $1.00 at Druggists.

HINDERCORNS.

The safest, surest and best cure for Corns, Bunions, &c. Stops all pain. [illegible] to the feet. Never fails to cure. [illegible] & Co., N. Y.

Please Don't Forget It

That Dr. H. James Cannabis Indica is prepared in Calcutta, India, from the purest and best Native Hemp, and is the only remedy, either in that country or this, that will positively and permanently cure Consumption, Bronchitis, Asthma, Nasal Catarrh and Nervous Debility, or break up a fresh cold in 24 hours. $2.50 per bottle; three bottles, $6.50. Craddock & Co., Proprietors, 1,032 Race St., Phila.

FARMS on James River, Virginia, in *Claremont Colony.* Illustrated circulars free. J. F. MANCHA, Claremont, Virginia.

DEAFNESS Its causes, and a new and successful CURE at your own home, by one who was deaf twenty-eight years. Treated by most of the noted specialists without benefit. Cured himself in three months and since then hundreds of others. Full particulars sent on application. T. S. PAGE, No. 41 West 31st St., New York City.

HARDWOOD FARMING LANDS In Northern Wisconsin for $5 an acre on long time. The most prosperous and promising field for settlement in the U. S. Full information with good map free. Address. *LAND COMMISSIONER*, Wisconsin Central R. R., Milwaukee, Wis.

I CURE FITS!

When I say cure I do not mean merely to stop them for a time and then have them return again. I mean a radical cure. I have made the disease of FITS, EPILEPSY or FALLING SICKNESS a life long study. I warrant my remedy to cure the worst cases. Because others have failed is no reason for not now receiving a cure. Send at once for a treatise and a Free Bottle of my infallible remedy. Give Express and Post Office. It costs you nothing for a trial, and I will cure you.

Address DR. H. G. ROOT, 183 Pearl St., New York.

Nov. 17-d&w-6mo.

PENNYROYAL PILLS

"CHICHESTER'S ENGLISH."

The Original and Only Genuine. Safe and always Reliable. Beware of worthless Imitations. Indispensable to LADIES. Ask your Druggist for "Chichester's English" and take no other, or inclose 4c (stamps) to us for particulars in letter by return mail. NAME PAPER. Chichester Chemical Co., 2512 Madison Square, Philada., Pa. At Druggists. Trade supplied by Jno. D. Park & Sons, Cincinnati, Ohio.

PENNYROYAL WAFERS are successfully used monthly by over 10,000 Ladies. Are *Safe, Effectual and Pleasant* $1 per box by mail, or at druggists. *Sealed Particulars* 2 postage stamps. Address THE EUREKA CHEMICAL CO., DETROIT, MICH.

Sold in Fort Wayne by Dreier Bro.

Oct. 18-1y.

A DISTINGUISHED PHYSICIAN'S — DISTINGUISHED PRESCRIPTION

IT STRIKES AT THE ROOT OF THE DISEASE — POSITIVE SWIFT & SURE

TRADE MARK — PATENTED

DR. A. C. HOXSIE'S CERTAIN CROUP CURE

A SURE SPECIFIC FOR CROUP, COUGHS INFLUENZA, CATARRHAL COLDS & HOARSENESS.

CROUP CURE (LIQUID) 50 CENTS. DISKS (DRY) 25 "

SOLD BY DRUGGISTS

The Sentinel

PUBLISHED EVERY EVENING

THE SENTINEL BUILDING.

NO. 107 CALHOUN ST

FORT WAYNE, INDIANA.

DELIVERED BY CARRIERS FOR TEN CENTS A WEEK.

MAIL SUBSCRIPTION FOUR DOLLARS & EIGHTY CENTS A YEAR, PAYABLE IN ADVANCE.

THE SENTINEL IS THE ONLY EVENING PAPER IN FORT WAYNE THAT IS A MEMBER OF THE ASSOCIATED PRESS.

THE WEEKLY SENTINEL,

PUBLISHED EVERY WEDNESDAY MORNING.

ONE DOLLAR A YEAR.

CORRESPONDENCE CONTAINING IMPORTANT NEWS SOLICITED.

ADDRESS ALL LETTERS AND ORDERS TO

E. A. K. HACKETT,

FORT WAYNE, IND.

Daily Sentinel

OFFICIAL PAPER COUNTY AND CITY.

MONDAY, JAN. 31, 1887.

LOCAL NEWS.

Miss Maud Nill, of Monroeville, is visiting in the city.

The Odd Fellows of Monroeville give a big banquet February 22.

Mrs. Frame is invited to hold a series of revival meetings at Monroeville.

Hon. T. P. Keator left for New York to-day. He will be accompanied home by his sister.

The grand and petit jurors of the circuit court will be selected by the commissioners to-morrow.

Judge O'Rourke will hold no court this week. Next Monday he will open the February term and convene the grand jury.

Michael Tancey has sold to Michael Himbert, lot 2, Wilt's addition for $5,000; D. C. Fisher sold to Nelson Thompson lot 21 Comparet's second addition for $1,000.

Five Saturdays, Sundays and Mondays in this month (January). It will be twenty-nine years before this thing happens again.

Engineer George F. King has been assigned to locomotive 1042, and is now in charge of that locomotive on the accommodation that runs between Defiance and Toledo.

The gas well is down 1,050 feet. Some water leaked in yesterday and the casing may have to be put in deeper. If it were not for this fact the well might be completed in a week.

Rt. Rev. Bishop Knickerbacker, who is the guest of Mr. M. D. Angell, will remain in the city for several days. He is endeavoring to influence a number of his church people to endow Trinity church.

Wabash railway men on the east end are experiencing the delights of the enforcement of the Dow law in Ohio. At Toledo last Sunday the convenient back doors of the saloons were all tightly closed and not a glass of beer was to be had.

Mrs. Lew Wallace arrived here yesterday morning from the east to meet her husband, who came to-day direct from Winona, Minn. Mrs. Wallace entertained Hon. and Mrs. F. P. Randall and Mrs. R. A. Merriweather at her parlors in the Aveline house yesterday afternoon.

Captain Worden expects another gatling gun and a set of harness from Indianapolis. Colonel C. A. Zollinger writes him that Adjt. Gen. Koontz is very anxious the Fort Wayne squad shall go to Washington in May, promising the boys a fine place in the line of march.

The Fort Wayne representatives are highly spoken of and stand well in the councils of the state at Indianapolis. Mr. Barrett is a leader in the senate, while in the house Messrs. Shambaugh and Darroch exert an important influence. The joint representatives, Messrs. McDonald and Ibach are strong men and exert great influence in the senate and house. The people have reason to be proud of their senators and representatives.

The Richmond *Palladium* says: "The senate has decided to locate the building for the feeble-minded at Fort Wayne. It is thought that this institution should be separated from the Soldiers' Orphans home, and to do so should be removed from Knightstown. It will not be a very great boon to any city, and as Fort Wayne wants it, it should go there. That city has been peculiarly unfortunate heretofore in securing any of the state institutions."

Saturday Receiver Cooley and his party of officials narrowly escaped a serious accident. While inspecting the Fort Wayne shops they had occasion to pass close by the big water tank which is supported by posts near the Fairfield avenue crossing. They had scarcely gone by when the bottom fell out of the tank and 2,000 gallons of water swept down and out, carrying every thing moveable on its icy tide. The receiver might have experienced such a watering that the company's stock is more familiar with than are its officers.

Hon. R. C. Bell returns to the state capital this evening. Mr. Bell is foremost in arranging the party program in the pending senatorial contest and must be on the scene.

Saturday night a select party of free thinkers sat about a rich feast above a Calhoun street house of call to observe the one hundred and fiftieth anniversary of the birth of Thomas Paine.

The most fashionable ladies' street hat has a moderately high, nearly conical crown, with a rolling brim turned up at one side and faced with velvet. Ribbon loops and ostrich feathers are the prevailing trimming.

Parties have been along the line of a proposed new road in Jay county, and if the townships will vote the aid the road will be built. The proposed line is from Hagerstown to Bluffton, Ind., through Farmland, Redkey and Camden, to connect with the Chicago and Atlantic north of Bluffton.

The Indianapolis *News* says: "That Fort Wayne contingent seems to have considerable influence, as the senate decided to locate the proposed asylum for feeble-minded in or near that city. The selection of Fort Wayne was not urged, on account of its appropriateness for such an institution."

The membership of the Royal Arcanum order January 1, 1886, was 61,023, and on the 1st of January, 1887, it was over 71,000, an increase of 10,000 members during the year. The number of assessments called during the year were twelve. The total number of deaths have been about 500 for the year, and the average rate of mortality less than eight in a thousand.

At Lafayette a little colored girl was run down by a Wabash train. Fourteen cars rolled over the waif and finally she was scooped up by the ash pan of the engine to be rescued without a scratch. —Lon Williams, a Wabash brakeman, was run over and killed in Decatur, by a Wabash engine. He was drunk and walked in front of the iron monster.

The Indianapolis *Journal* says: "Senator I. B. McDonald says he wants to be consistent in sustaining his orphans' home bill. He has charge of it at the request of the G. A. R. and would not consent to its being taken away from Knightstown, whose people had fostered the institution. In the committee he suggested the compromise to give Fort Wayne the school for feeble-minded."

The convocation of the northern deanery of the diocese of Indiana was held at Plymouth on Tuesday, Wednesday and Thursday of last week. The Rt. Rev. the bishop, Rev. W. N. Webbe, of this city, and other clergymen were present. Services were held, sermons preached, and papers on various subjects of interest were presented and discussed. Large congregations were in attendance at every service, and much public interest manifested in the proceedings. The next convocation is to be held at Lima, soon after Easter.

Supt. George W. Stevens was questioned in this city about the inter-state commerce bill. Mr. Stevens said he looked to an ultimate settlement of the vexed rate question and the abolition of all pools. At present nothing has been said or done touching the actual figures the roads may charge, nothing but uniformity thus far having been attempted but he considers that in time the commission will establish what living rates are and maintain them. Everything depends on the personnel of the committee.

The Indianapolis, Peru & Chicago railway will in all probability entirely sever relations with the Wabash at the end of the present month and will be organized as a separate and independent line. A railway official, who has an opportunity to know, assures THE SENTINEL that C. E. Doyle, who was formerly chief clerk to Superintendent Stevens, and lived in this city, will be the superintendent. He is now master of transportation. Sam B. Sweet, of Fort Wayne, will be general freight and passenger agent beyond doubt. He will then sever all connection with the Wabash with which he was so long and prominently identified. The Indianapolis, Peru and Chicago railway is now operated by Receivers Humphrey and Tutt, of the Wabash, Receiver Cooley having declined to take the road, which has not been very profitable property, off their hands.

The Methodist Revival.

Yesterday was a grand day for the Methodist churches of the city. The congregations met in their respective churches at 10:30 a. m. and enjoyed a season of unusual interest.

At 2:30 p. m. the Sabbath schools met at the Academy. This spacious room was crowded with children and their friends. Mr. and Mrs Frame spoke most touchingly to the children and at the after service many bowed at the altar of prayer. This perhaps was the most impressive service of the series.

At an early hour in the evening the Academy was again crowded. Mrs. Frame preached a powerful sermon upon the great invitation. Many responded to the call.

Service to-night at the Academy. Come early and secure a good seat.

THE LETTERS.

Is There One of Them in the Office for You?

The following is the list of letters remaining uncalled for in the Fort Wayne, Allen county, Ind., postoffice, for the week ending Jan. 29, 1887:

Arnold, John S,	Hathaway, Rebecca,
Beuret, B B,	Harden, John F,
Bender, Francis,	Hoover, Laura,
Burcart, Adolph,	Kintz, Clara,
Bowers, Alice May,	Jones, Miss Nauma,
Cox, Emma,	King, Edith,
Collentz, Cora,	Keck, Eliza,
Clauna, Jennie,	Laymond, Fannie,
Clou, Bessie,	Lee, Maggie,
Clayton, Henry,	Lee, Jennie,
Carson, H,	Mendenhall, Miss
Clark, P,	Florence,
DePue, Geo B,	Miller, James,
Doyle, Clara,	Rhodes, Carrie,
Egan, Lucy,	Shay, John,
Gray, Mr,	Stouder, Sarah,
Hehm, Wm H, jr,	Shaler, Albert,
Harvey, Rev Jas,	Smith, Edda,
Hill, Frankie,	Scobbe, Lawrence,
Wilson, J D,	Willard, Henry, 2

WM. KAOUGH, Postmaster.

DELAYED LIST.

The following is the list of letters remaining uncalled for in the Fort Wayne Allen county, Ind., postoffice, for the week ending, Jan. 17, 1887:

Alexander, S L	Hurrt, G F
Beach, E	Hunter, May
Bartlett, H W	Hoover, Mrs L
Brown, A W	Johnson, F M
Blair, H F	Invill, Rose
Brown, C M	Kessler, J P
Balard, Levy	Keerles, Phillip
Bond, James	Keil, Mary
Bell, Chas A	Klingenan, Caroline
Buble, Geo W	Lewis, M L
Benanson, Henry	Levering, John
Bates, Elizabeth	Listenberger, A
Boylan, Dotta	Lewis, M
Bartons, Mary	McKee, Robert
Clifford, John E	Momer, E D
Clifford, Jerry	Marcy, Rufus G
Crawford, Mrs W S (2)	Miller, Willis
	McKenzie, Mrs S J
Carter, L L	Neirman, L J
Crow, Miss Lizzie	Peters, Amiel
Cartrite, Lizzie N	Porter, Chas
Cunningham, Ella 2,	Peters, A E
Deppert, Wm	Rauch, Frank E
Durbin, J F	Rouze, Dora
Dow, B F & Co	Schlotter, Joseph
Fepeer, G	Sithens, Richard
Goings, Robert	Snyder, Nicholas
Givvins, J J	Snyder, Mr M
Goldstine, Dr	Walch, Kate

WM. KAOUGH, Postmaster.

The pain and misery suffered by those who are afflicted with dyspepsia are indescriable. The distress of the body is equalled or surpassed by the confusion and tortures of the mind, thus making its victims suffer double affliction. The relief that is given by Hood's Sarsaparilla has caused thousands to be thankful for this great medicine. It dispels the causes of dyspepsia, and tones up the digestive organs. Try Hood's Sarsaparilla.

The poultry show in White's new block, commencing February 1st, will be a grand success.

DURING the mastication of food, by which the relative surface is increased, it is mixed with saliva, which moistens the food and turns part of the starch into grape sugar. We find the most abundant saliva in those mammals that feed on herbs and grain, but its action on starch is extremely feeble.

25¢ A BOTTLE SALVATION OIL KILLS PAIN

"The Greatest Cure on Earth for Pain." Will relieve more quickly than any other known remedy. Rheumatism, Neuralgia, Swellings, Stiff Neck, Bruises, Burns, Scalds, Cuts, Lumbago, Pleurisy, Sores, Frost-bites, Backache, Quinsy, Sore Throat, Sciatica, Wounds, Headaches, Toothache, Sprains, etc. Price 25 cts. a bottle. Sold by all druggists. Caution.—The genuine *Salvation Oil* bears our registered Trade-Mark, and our fac-simile signature. A. C. Meyer & Co., Sole Proprietors, Baltimore, Md., U. S. A.

Dr. Bull's Cough Syrup will cure your Cough at once. Price only 25 Cts. a bottle.

AMUSEMENT.

MASONIC TEMPLE.

J. H. SIMONSON ..... Manager
F. E. STOUDER ..... Treasurer

Thursday and Friday

FEBRUARY, 3 & 4.

Eengagement Extraordinary. The Eminent Tragedian Geo. C.

MILN!

Supported by Wm. F. Clifton, Louise Jordan and a superb company in the following Repertoire:

Thursday,

Fools Revenge!

Friday,

Romeo & Juliet!

Prices Will Not Be Advanced.

Admission, 25 cents; Reserved seats, 50 and 75 cents. Box office opens Wednesday morning.

OH! MY BACK

Every strain or cold attacks that weak back and nearly prostrates you.

BROWN'S IRON BITTERS

QUALITY PURITY NOT QUANTITY — On Every Bottle. Trade Mark

PHYSICIANS AND DRUGGISTS RECOMMEND IT.

THE BEST TONIC

Strengthens the Muscles, Steadies the Nerves, Enriches the Blood, Gives New Vigor.

DR. J. L. MYERS, Fairfield, Iowa, says: "Brown's Iron Bitters is the best iron medicine I have known in my 30 years' practice. I have found it specially beneficial in nervous or physical exhaustion, and in all debilitating ailments that bear so heavily on the system. Use it freely in my own family."

MR. W. F. BROWN, 537 Main St., Covington, Ky., says: "I was completely broken down in health and troubled with pains in my back. Brown's Iron Bitters entirely restored me to health."

Genuine has above Trade Mark and crossed red lines on wrapper. Take no other. Made only by BROWN CHEMICAL CO., BALTIMORE, MD.

J. C. PELTIER,

UNDERTAKER AND EMBALMER,

17 W. Wayne St.

Telephone No. 174.

May 22 1y.

GEO. H. LOESCH, Druggist, Wholesale and Retail Agent, Corner Barr and Wayne Streets.

Oct. 13-eod-6mo.

Geo. R. Bowen.

Plumbing, Steamfitting, Sewering

Particular attention given to

Sanitary Plumbing and Sewering.

Bath Tubs, Boilers, Water Closets, Sinks, Hydrants, Yard Hose, Brass Trimmings for Engines, Etc.

NO. 110 CALHOUN ST.

POND'S EXTRACT VEGETABLE PAIN DESTROYER

Hemorrhages. Bleeding from the **Lungs**, Stomach, Nose, or from any cause is speedily controlled and stopped.

Sores, Ulcers, Wounds, Sprains and Bruises. It is cooling, cleansing and **Healing.**

Catarrh. It is most efficacious for this disease, Cold in the Head, &c. Our **"Catarrh Cure,"** is specially prepared to meet serious cases. Our **Nasal Syringe** is simple and inexpensive.

Rheumatism, Neuralgia. No other preparation has cured more cases of these distressing complaints than the **Extract.** Our **Plaster** is invaluable in these diseases, Lumbago, Pains in Back or Side, &c.

Diphtheria & Sore Throat. Use the **Extract** promptly. Delay is dangerous.

Piles. **Blind, Bleeding or Itching.** It is the greatest known remedy; rapidly curing when other medicines have failed. Our **Ointment** is of great service where the removal of clothing is inconvenient.

For Broken Breast and Sore Nipples. Mothers who have once used **The Extract** will never be without it. Our **Ointment** is the best emollient that can be applied.

Female Complaints. In the majority of *female* diseases the **Extract** can be used, as is well known, with the greatest benefit. Full directions accompany each bottle.

CAUTION.

Pond's Extract Has been imitated. The genuine has the words **"Pond's Extract"** blown in the glass, and our picture trade-mark on surrounding buff wrapper. None other is genuine. Always insist on having **Pond's Extract.** Take no other preparation. *It is never sold in bulk, or by measure.*

Sold everywhere, Prices, 50c, $1, $1.75.

Prepared only by POND'S EXTRACT CO., NEW YORK AND LONDON.

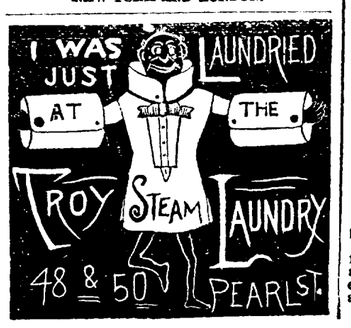

Arrival and Departure of Trains

NEW YORK, CHICAGO & ST. LOUIS R. R

GOING EAST.		GOING WEST
Ar. 1 30 pm	Express	Ar. 1 50 pm
Lv. 6 10 am	Accommodation.	Lv. 6 45 pm

PITTSBURG, FT. WAYNE & CHICAGO R. R

GOING WEST.		GOING EAST.
12 45 pm—Lv.	—Mail and Ex.	—Ar. 2 20 pm
6 54 am* "	Limited Ex.	" 9 00 pm
5 05 p. m. "	Fast Thro'h Ex.	" 1 45 am*
1 25 am* "	Mail and Ex.	"
4 00 pm "	Plymouth Ac.	
5 20 am "	Local Freight.	" 7 00 am
	Crestline Ac.	" 11 00 am

*Daily. All others daily except Sunday.

WABASH, ST. LOUIS & PACIFIC R. R.

GOING WEST.		GOING EAST
5 10 am—Lv.	—Limited Ex*	—Lv.—7 50 pm
1 45 pm "	†Through Ex*	" 1 35 pm
8 17 pm "	*Fast mail	" 6 33 am
8 35 am "	Andrews Accom, Freight † Acc'n Passenger	" 4 20 am

*Daily. †Except Sunday.

Limited Express, free chair cars. Through Mail, Palace sleeping cars between New York and St. Louis.

INDIANAPOLIS TIME CARD.

LV. FT. WAYNE.	AR. INDI S.
5 10 am	10 45 am
1 35 pm	6 45 pm
8 17 pm	1 45 am

RETURNING.

Leave Indianapolis at 7:15 am; arrive at Fort Wayne at 1:15 pm.

Leave Indianapolis at 2:15 pm; arriv at Fort Wayne at 7:35 pm.

Leave Indianapolis at 7:00 pm; arrive at Fort Wayne at 6:33 am.

GRAND RAPIDS & INDIANA R. R.

GOING NORTH.		GOING SOUTH
3 00 am—Lv.	—Mail and Ex.	—Lv.— 1 00 pm
8 05 am "	Trough Ex.	" 5 35 am
2 10 pm "	Express	" 11 45 pm

Accommodation train arrives from the south 3:25 p m.

Trains daily except Sunday.

LAKE SHORE & MICHIGAN SOUTHERN

[Fort Wayne Division.]

FROM NORTH.		GOING NORTH.
10 45 am—Ar.	—Cincinnati Ex.	—Lv.
	Detroit Ex.	" 4 40 pm
3 40 pm "	Detroit Express.	" 11 30 am
5 20 pm "	Way Freight.	" 6 40 am

All trains daily except Sunday.

FT. WAYNE, CINCINNATI & LOUISVILLE.

FROM SOUTH.		GOING SOUTH.
9 10 pm—Ar.	—Ind. & Cin. Ex	—Lv.—6 50 am
4 10 pm "	Cin. & L. Mail	" 10 50 am
5 30 pm "	Freight	" 5 30 am
6 00 pm "	Freight	" 6 "

Trains daily except Sunday.

A. HATTERSLEY & SON

PLUMBERS

Steam and Gas Fitters.

—DEALERS IN—

GAS FIXTURES

Main Street, East of Clinton

Fort Wayne, Ind.

Brass Work Iron and Lead Pipe

Lift and Force Pumps,

Sheet Lead, Bath Tubs, Wash Bowls Rubber Hose, etc.

Old gas fixtures regilt, bronzed and made equal to new.

FRANKS & WELLMAN

Undertakers and Embalmers,

Corner Main and Clinton Streets

We warrant our prices less than anyone else in the City. may31-1y

MADDEN & COX

—PRACTICAL—

Sanitary Plumbers

STEAM & GASS FITTERS.

—DEALERS IN—

Sanitary Appliances, Water Closets, Bath Tubs, Wash Stands, Hydrants, Pumps, Sinks, Cesspools,

Aartistic Gas Fixtures,

73 Calhoun Street,

Fort Wayne, - - - - Ind.

aug 21-6m.

THE

HAMMOND TYPE WRITER!

Parties who contemplate purchasing a new type writer should examine the

HAMMOND TYPE WRITER

before deciding upon a machine. "It has many points of superiority over all others, and is inferior in no point," is the testimony of persons who have used all of the different type writers in the market. May be examined and circulars obtained at

No. 64 East Jefferson St.

Circulars also at 22 Calhoun St., of

T. J. NOLTON & CO. 27-2m.

DR. JAMES M. DINNEN,

PHYSICIAN AND SURGEON.

Office, 76 Calhoun street.

Residence, 69 West Wayne street

MELLIN'S FOOD

TRADE MARK

FOR INFANTS AND INVALIDS.

THE ONLY PERFECT SUBSTITUTE for Mother's Milk. The most nourishing diet for invalids and nursing mothers. Keeps in all climates. Commended by Physicians. Sold everywhere. Send for our book, "The Care and Feeding of Infants." Sent free.

DOLIBER, GOODALE & CO., Boston, Mass

ROYAL

BAKING POWDER

Absolutely Pure.

This powder never varies. A marvel of purity, strength, and wholesomeness. More economical than the ordinary kinds, and can not be sold in competition with the multitude of low test, short weight, alum or phosphate powders. Sold only in cans. ROYAL BAKING POWDER CO., 106 Wall-st., N. Y. jan24

NEW ADVERTISEMENTS.

TO ADVERTISERS!

For a check for $20 we will print a ten-line advertisement in one Million issues of leading American Newspapers. This is at the rate of one-fifth of a cent a line, for 1,000 Circulation! The advertisement will be placed before One Million different newspaper purchasers:- or Five Million Readers. Ten lines will accommodate about 75 words. Address with copy of Adv. and check, or send 30 cents for Book of 176 pages. GEO. P. ROWELL & CO., 10 Spruce St., New York.

CONSUMPTION

I have a positive remedy for the above disease; by its use thousands of cases of the worst kind and of long standing have been cured. Indeed, so strong is my faith in its efficacy, that I will send TWO BOTTLES FREE, together with a VALUABLE TREATISE on this disease, to any sufferer. Give Express and P. O. address. DR. T. A. SLOCUM, 181 Pearl St., N.Y. Nov. 17-d&w-6mo.

JOS. H. BRIMMER

The Only Practical

SIGN PAINTER

IN THE CITY.

Is making a specialty of *REPAINTING HOUSES* In the highest style of the art.

No 7 Harrison Street.

April 15 1y.

FREE OF COST

Call at our store and get Free sample Bottle of Kemp's Balsam for the Throat and Lungs, the most successful Cough and Lung Remedy ever sold. YOU WILL see the excellent effect after taking the first dose. Large size 50 cts. and $1.

Respectfully,

march12-1y DREIER BRO

WILSON WASHBOARDS.

These Washboards are made with a Bent-Wood rim. The Strongest boards and best washers in the world. For sale by all dealers. Take no other. SAGINAW M'F'G CO., Saginaw. Michigan.

W. L. DOUGLAS

The leading $3. Shoe of the world. Made of the best material, perfect fit and *superior* to shoes usually sold for $5 and $6. Every pair warranted. Congress, Button & Lace All styles of toe.

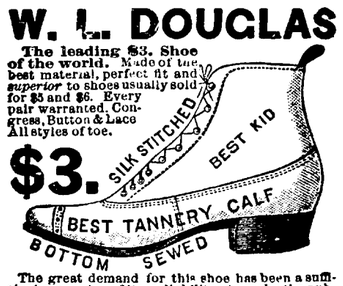

The great demand for this shoe has been a sufficient guarantee of its reliability; to make the public still better satisfied, we have made such improvements that there can be no question to our claim of making *the best $3 Shoe in the world.*

W. L. DOUGLAS $2.50 SHOE, *for gentlemen.* Best calf, with bottom of selected stock, and equal, if not superior, to the $3 shoes advertised by other firms. We invite a personal inspection and comparison before purchasing.

$2 SHOE FOR BOYS. Same styles as the $3 shoe. Carefully and substantially made, stylish and unequalled as a school shoe. If any of the above cannot be had at your dealer's, send address on postal to W. L. Douglas, Brockton, Mass.

Maverick National Bank,

BOSTON, MASS.

CAPITAL - - - -	*$400,000*
SURPLUS - - - -	*400,000*

Accounts of banks, bankers and corporations solicited.

Our facilties for collections are excellent and we re-discount for banks when balances warrant it.

Boston is a Reserve city, and balances with us from banks (not located in other reserve cities) count as a reserve.

We draw our own exchange on London and the continent, and make cable transfers and place money by telegraph throughout the United States and Canada

Government bonds bought and sold, and exchanges in Washington made for banks without extra charge.

We have a market for prime first-class investment securities, and invite proposals from states, counties and cities when issuing bonds.

We do a general banking business, and invite correspondence.

ASA P. POTTER, Pres't.
JOS. W. WORK, Cashier.
nov2w&s-6m

TRADE MARK

ORANGE BLOSSOM

REGISTERED

Notice to the Ladies.

I have secured the agency for Dr. McGill's Famous Specific Orange Blossom. A positive cure for all female diseases. Every lady can treat herself. A circular of explanation and a trial box free.

Oct 23-d&w6mo THIEME & GROSS.

FRANCE AND GERMANY.

SIZE OF THEIR RESPECTIVE ARMIES ON A PEACE FOOTING.

The Army of France Greater Than That of Germany by Nearly 50,000—Warlike Preparations on the Part of Both Nations—Bismarck's Speech.

Those who read the war sky of Europe aver that there are clouds and storms ahead. Before many months, they say, there will be music in the air. The speech of Bismarck to the reichstag has called attention anew to the subject. The equilibrium of Europe is so tense that a slight blow at almost any point would shatter it to fragments.

It is expected that the fragile fabric will crack along the line between France and Germany. When Bismarck asks for additions to the army Germany means war, the prophets say. They recall that Bismarck made the same sort of speech in the spring of 1866, and in June of that year took place the battle of Sadowa, in which Germany decisively whipped Austria. Again, in the spring of 1870, he called attention to the need for strengthening the imperial army. Sept. 2 of that year Napoleon III and an army of 90,000 surrendered to the Prussians at Sedan. It is France again that Bismarck is driving at now.

Years cannot wipe out the wrath and shame of France over her defeat by Germany. Around the beautiful Place de la Concorde in Paris are placed statues representing the principal cities of the departments of France as they were before Sedan. Among them is Strasbourg, in the lost province of Alsace. Ever since 1871 the statue has been hung with those ugly black and white bead funeral wreaths so common in Europe. Every year, on the anniversary of the taking of the Bastile, French boys are taken to the funeral statue and vowed to vengeance for the loss of the city.

"Poor Strasbourg!" the Parisians say, "we lost her, but we will get her back."

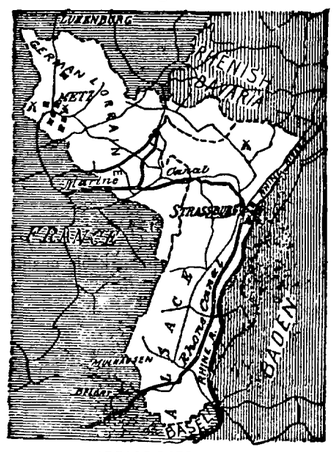

ALSACE-LORRAINE.

This map shows the provinces that France lost to Prussia in '70. It is no secret that neither France nor Germany believes that Sedan was the end of the tussle. Germany insists that she wants peace, and would probably keep it if France would let her. But France has been breathing fire and vengeance ever since '70, and Germany has been strengthening her fortifications along the Alsace-Lorraine frontier. Exceeding care is taken that no French soldier, artist or spy shall get inside these works and by any means get a sketch of them for the Paris government.

As to France. France has been steadily increasing her army ever since Sedan. War credits are voted year by year, and small fights in Africa and elsewhere seem to be encouraged rather than otherwise, in order that the French soldiers might keep their hand in. France has made no bones about the increased size and efficiency of her army. A member of the cabinet recently said in session of the senate that, if it came to the test, it would be found that "no time had been wasted in the last fifteen years" by the military. The past year France has spent more than $17,000,000 on her army and defenses. Ballooning, torpedo experimenting and sea fighting, offensive and defensive, have occupied closely the attention of the government. It was France that made the military balloon effective. "Un ballon captif" was among the features of French military operations in the Chinese war. Its highest efficiency has only been reached since the Franco-Prussian war.

A glance at the diagram given herewith will show the comparative size of the armies of France and Germany. The figures show the two armies on a peace footing—"pied de paix." The peace footing of the armies of Europe means that they are like two dogs held back in leash, waiting to fly at each other's throats. America is lucky to be separated by an ocean 3,000 miles wide from Europe with her armies on a peace footing.

The diagram will show that in every branch of military service except infantry, the army of France is greater than that of Germany. This Bismarck and Von Moltke knew well when they urged the legislative body of the empire to increase the German army.

"France," said Bismarck, "is a strong and well armed power, her army is brave and ready to fight."

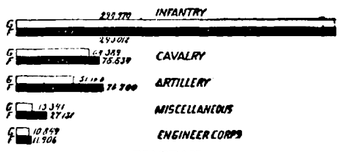

DIAGRAM.

The French cavalry outnumbers that of her great rival by over 10,000 men. Her artillery corps is 25,000 larger and even the French engineer corps is more than 1,000 greater. In the arms of the service brought together under the head "Miscellaneous," the difference is more than 25,500 in favor of France. In the single branch of infantry there is a petty 1,858 preponderance on the side of Germany. All told, the French army exceeds that of Germany by nearly 50,000.

And yet the battle is not always given to the greatest number. It is quite likely, it is probable even, that Germany would whip France again in a square, standup fight. French soldiers are brave as lions. No man ever yet charged a son of France with cowardice. Her army would fight with the impetuosity of the old guard at Waterloo. But Frenchmen have not that quality of "hang on" which characterizes the Germans.

Then, alas, there are those who say that the modern Frenchman is a degenerate descendant of those French soldiers who captured Alsace from the Germans in the first place. They say that brandy, absinthe and debauchery are eating out the manhood of France. Rugged strength and steadiness seem failing the men, they say, leaving only fury and noise.

S. V. White, the Wall street speculator, has posted in his private office this notice: "I am not a deacon."

ARCHBISHOP CORRIGAN

Brought Into Prominence by the McGlynn-George Affair.

Right Reverend Michael Augustine Corrigan, who has been brought into prominence before the people of the whole country by the Henry George-McGlynn affair, was born in Newark, N. J., Aug. 13, 1840. His school life was passed at Saint Mary's college, Wilmington, Del., and at Mount Saint Mary's, Emmettsburg. His graduation from the latter place occurred in 1859. He was one of the twelve students with whom the American college in Rome opened. Father McGlynn was another. As a student, young Corrigan evinced great ability, and won a number of medals in competition with students of the Propaganda, the Irish and other colleges. His ordination as priest took place in the Lateran Basilica, Sept. 19, 1863—a year before the completion of his course in theology. He received the degree of doctor of divinity in 1864. That same year he returned to America, and was made professor of dogmatic theology and sacred scripture and director of the ecclesiastical seminary of Seton Hall college. Besides this he undertook missionary work in South Orange, N. J. He was made president of the college in 1868. In 1873 he was made bishop of Newark, where he founded a reformatory for boys and women and an asylum for the orphan boys of his diocese, dedicated forty-two new churches and founded several religious communities. He was appointed coadjutor-archbishop to Cardinal Archbishop McCloskey in 1880, and upon the latter's death was appointed to his present high office.

ARCHBISHOP CORRIGAN.

Archbishop Corrigan is popular alike with Protestants and Catholics. He is young in years for one so exalted in the church, and his appearance is even more youthful. He has been one of the strongest opponents in New York of Henry George's theories, and he made an able argument against them in a pastoral letter to the faithful of his church, issued Nov. 21, 1886. His attainments are scholarly.

JULES VERNE, who was shot by his crazy nephew, is almost wholly recovered. The famous novelist is about 53 years of age, his hair is turning white, and his once supple and elegant figure is beginning to give way to a comfortable rotundity, but his intelligent face is still full of youthful ardor. He has his own yacht and spends much of his time at sea.

Purify your blood, tone up the system and regulate the digestive organs by taking Hood's Sarsaparilla. Sold by all druggists.

SIXTY Chicago sewing girls have formed a co-operative clothing manufactory. Its aim is to better the condition of its members by furnishing work directly to the wholesale houses instead of working for contractors at small wages. The girls say that their employers have never shown a disposition to deal fairly with them, and it finally occurred to some of them to start a factory of their own and manufacture clothing independently of the contractors. Already a number of the wholesale dealers have promised to give them their work.

Hood's Sarsaparilla

Combines, in a manner peculiar to itself, the best blood-purifying and strengthening remedies of the vegetable kingdom. You will find this wonderful remedy effective where other medicines have failed. Try it now. It will purify your blood, regulate the digestion, and give new life and vigor to the entire body.

"Hood's Sarsaparilla did me great good. I was tired out from overwork, and it toned me up." MRS. G. E. SIMMONS, Cohoes, N. Y.

"I suffered three years from blood poison. I took Hood's Sarsaparilla and think I am cured." MRS. M. J. DAVIS, Brockport, N. Y.

Purifies the Blood

Hood's Sarsaparilla is characterized by three peculiarities: 1st, the *combination* of remedial agents; 2d, the *proportion;* 3d, the *process* of securing the active medicinal qualities. The result is a medicine of unusual strength, effecting cures hitherto unknown. Send for book containing additional evidence.

"Hood's Sarsaparilla tones up my system, purifies my blood, sharpens my appetite, and seems to make me over." J. P. THOMPSON, Register of Deeds, Lowell, Mass.

"Hood's Sarsaparilla beats all others, and is worth its weight in gold." I. BARRINGTON, 130 Bank Street, New York City.

Hood's Sarsaparilla

Sold by all druggists. $1; six for $5. Made only by C. I. HOOD & CO., Lowell, Mass.

100 Doses One Dollar.

GRATEFUL—COMFORTING.

EPPS'S COCOA

BREAKFAST.

"By a thorough knowledge of the natural laws which govern the operations of digestion and nutrition, and by a careful application of the fine properties of well-selected Cocoa, Mr. Epps has provided our breakfast tables with a delicately flavored beverage which may save us many heavy doctors' bills. It is by the judicious use of such articles of diet that a constitution may be gradually built up until strong enough to resist every tendency to disease. Hundreds of subtle maladies are floating around us ready to attack wherever there is a weak point. We may escape many a fatal shaft by keeping ourselves well fortified with pure blood and a properly nourished frame." —Civil Service Gazette.

Made simply with boiling water or milk. Sold only in half pound tins by grocers, labeled thus: JAMES EPPS & CO., Homœopathic Chemists, London, England.

Feb 20-masly

THE NEW QUININE.

KASKINE.

WHAT THE PHYSICIANS SAY ABOUT IT FOR RHEUMATISM,

MALARIA, DYSPEPSIA, *NERVORS DEBILITY,* LIVER, LUNG AND KIDNEY DISEASES.

The eminent and celebrated Dr. Glessner writes:

The Kaskine Co.—DEAR SIRS.—"The first greatest successes I had with Kaskine were in chills and fever, malaria, nervous debility, rheumatism, dyspepsia, and liver diseases and I considered at that time it undoubtedly was the best medicine ever discovered, but I was even then unfamiliar with its really wonderful powers in curing all the other germ diseases and disorders, particularly where the blood had become diseased or impoverished and the digestion impaired. Strictly speaking Kaskine is the only blood purifier we have. I use it also very largely with unfailing success in all diseases peculiar to women and children. In over 300 cases I have cured there has never been the slightest bad effect following its use, and it is far superior to any tonic or nerve medicine ever known to the medical profession." Very truly yours, L. M. GLESSNER, M. D., 360 East 121st St., N.Y.

Prof. W. F. Holcombe, M. D., 54 East 25th St., N. H., (late Prof. in N. Y. Med. College) writes: "Kaskine is superior to quinine in its specific power, and never produces the slightest injury to the hearing or constitution."

The U. S. Examining Surgeon, Dr. L. R. White, writes: "Kaskine is the best medicine made."

St. Francis Hospital, N. Y.:—"Every patient treated with Kaskine has been discharged cured."

Bellevue Hospital, N. Y.:—"Universally successful."

St. Joseph's Hospital, N. Y.:—"Its use is considered indispensable. It acts perfectly."

Kaskine is pleasant to take and can be used without special medical counsel.

Send for the great list of testimonials unparalleled in the history of medicine. $1 per bottle Sold by or sent by mail on receipt of price.

THE KASKINE CO., 54 Warren St., New York.

WANTED.

WANTED—A girl to do general housework Inquire at 87 West Jefferson street. 31 1t

WANTED.—An industrious and earnest man to transact our business in his district. Good salary and permanent employment. References exchanged. E DRANGELIS, M'g'r Empire Mfg House, 27 Warren St., New York. 17d&w1mo.

WANTED.—The Am. Association desires a capable woman of good address to organize Home Associations in her district. Full instructions given. Salary $50 to $60 a month to commence. References. AM. ASSOCIATION, 17d&w1mo. P. O. Box 1,590 New York.

LADIES wanted to get up Tea Clubs for our Pure Teas and Coffees. A host of useful articles to select from as premiums. Send for illustrated Price and Premium List. *Special Offer:* to every *tenth* person that answers this advertisment, we will send *free* one pound of choice Tea. Address NAT'L TEA & COFFEE CO., Boston, Mass. Oct 22-3m

WANTED—A live, energetic man to represent us. $75 per month and expenses Goods staple; every one buys; outfit and particulars *free.* STANDARD SILVERWARE CO., Boston. Oct 22-3m

MONEY to loan on improved real Estate. For particulars address "Box 1357," City 29-tf.

NOTICE.—Business men are sensible of the fact that office appliances that save labor and dispatch business generally are desirable to have. In this respect the Amberg Cabinet Letter File ranks high. No one once using it would be without it. Send for catalogue. Cameron, Amberg & Co. jan6-1y

FOR SALE.

FOR SALE OR TRADE—A house of 15 rooms with well and cistern; gas all through; in good condition suitable for a boarding house; reason for selling, it is too large; also three other houses on Main street. Inquire of J. Dickerson, 19 Lafayette street. 27-tf

FOR RENT.

FOR RENT—Two story brick house, No. 242 West Berry St. Inquire of B. D. Angell, 52 Calhoun St. 31-tf

Marvellous Memory DISCOVERY.

Wholly unlike Artificial Systems—Cure of Mind Wandering—Any book learned in one reading. Prospectus, with opinions of Mr. Proctor, the Astronomer, Hons. W. W. Astor, Judah P. Benjamin, Drs. Minor, Wood and others, sent post free, by

PROF. LOISETTE, 237 Fifth Avenue, New York.

WHITE Bronze Monuments

Are Beautiful,

And do not decay like stone. Investigate before purchasing.

LONGACRE & CO.,

No. 46 Harrison Street,

Fort Wayne, - - Ind.

Jan. 10 d&w1y.

DR. T. J. DILLS

Has his office at his residence

NO. 108 *EAST BERRY STREET,*

Where he will give exclusive attention to all

DISEASES OF THE EYE AND EAR.

Office hours 9 a. m. to 3 p. m.

HOLMAN'S PADS!

are easily worn, safe and reliable. They have been tested in thousands of cases and we can positively assert that in all cases where the liver, spleen, kidneys and bowels are involved Dr. Holman's Pads are at once the best, quickest and cheapest; and they have made permanent cures in thousands of cases where medicine has been used without any good results whatever.

Holman's Liver & Stomach Pad
Absorbs all impurities from the blood. Invigorates and vitalizes the whole system

Holman's Liver & Stomach Pad
Cures Billiousness, Indigestion, Jaundice, Diarrhœa, Malaria, Sick Headache, Rheumatism, etc.

Holman's Liver & Stomach Pad
Regulates the Stomach and Bowels. Improves the appetite, corrects Assimilation, beautifies the complexion, etc.

Holman's Liver & Stomach Pad
Prevents Sea sickness, Cholera, Smallpox, " Yellow, Typhus, Typhoid and Billious Fevers.

ALL DRUGGISTS.—Or sent on receipt of *PRICE, $2.00.*

HOLMAN PAD CO.
120 William Street, N. Y.
Oct12-d3tw3m-w8m

D. D. WEISELL DENTIST

34 Calhoun St.

Offers a professional experience of over 25 years. april 23 1y

A POSITIVE CURE.

Cure without Medicine. Patented October 16, 1883. One box will cause the most obstinate case in four days or less.

Allan's Soluble Medicated Bougies.

No nauseous doses of cubebs, copaiba or oil of sandalwood that our certain to produce dyspepsia by destroying the coatings of the stomach. Price $1.50, Sold by all druggists or mailed on receipt of price. For further particulars send for circular. P. O. Box 1523 J. C. ALLAN CO., 346 John st., New York

FRUIT HOUSE PRICES FOR '87

—:o:—

Quite a change has taken place in a great many goods the last sixty days, the tendency being in most cases upwards. This is the case, especially in Coffee and Dried Fruits, Sugars, Teas, Syrups, Spices and Tobaccos, have not advanced, but from indications they will.

It will pay our customers to purchase liberally.

We have just received forty hogsheads of choice New Orleans Sugar.

A nice yellow Sugar which we are selling at 4½c. This is the lowest price such sugars have ever been sold at.

Sugars—White, Brown and Yellow New Orleans.

No advance on them. Choice yellow, 5c; best standard A coffee white, 6c crushed, powdered and granulated, 6½c; choice yellow New Orleans, 4½c.

NO ADVANCE ON TEAS,

Yet they will not likely remain at such low prices in the face of the large advance on Coffee. We continue to maintain our prestige in the Tea trade. Our trade has grown immensely in that line. People have no longer to send off to purchase their Teas. In order to save money we keep up the plan of buying in large lots of the importers and re-selling direct to our customers at a small profit, thereby saving to our customers the intermediate profits of jobber and wholesale dealer—which is not less than 10 to 20c.

Good, 15c per pound; choice, 30c; best, 50c. Imperial tea—Green, good, 30c; best, 50c, Gunpowder tea, 30c; best, 50c. Oolong or Black tea, 20c, 30c; best, 50c; Japan tea, 20c, 30c; best, 50c. Above prices on teas are the lowest on record and the best teas are of the highest quality—no better anywhere—the other grades are good, sweet, drawing teas and will please the most fastidious tea drinkers. Just give them a trial and satisfy yourself.

Coffee—Rio, Java and Roasted.

Best Rio coffee, 15c, per pound; best roasted Rio, 18c per pound; German coffee, 20c per pound; Housekeepers' Choice, 23c per pound; roasted Java, 25c per pound.

Foreign and Domestic Fruits, Prunes, Raisins, Currents, &c., &c.

Turkish prunes, 7c; figs, per pound, 10c; peeled peaches, 20c; dried cherries, 15; unpeeled peaches, 8c; dried raspberries, 30c; dried apples, 6c; dried blackberries, 15c.

Leghorn Citron, 22c; orange and lemon peel, 15c; Valencia raisins, 8c; best layer raisins, 12½c; Zantee currants, 8c; shelled almonds, 30c; seedless raisins, 10c.

Candies—Stick, Mixed and Bon Bons.

Pure stick candy, 10c; pure mixed candy, 10c; fancy toy candy, 20c, toy candies, 20c; Brazil nuts, 10c quart; almond nuts, 15c quart; mixed nuts, 15c quart; walnuts and filberts, 12½c quart.

Syrups---Maple and Sugar Syrups and New Orleans Molasses.

Pure Maple syrup, 70c a gallon; golden drips, 40c; Sorghum, 40c; New Orleans molasses, 30c; best, 50c. The sorghum is splendid and 10c lower than we ever sold it before.

WINES AND LIQUORS FOR MEDICAL PURPOSES.

Old 76, $2 50 per gallon; two years old, $1 75; one year old, $1.40 per gallon; new whisky, $1 and $1.25 per gallon; Port and Sherry wine, $1.25 per gallon; California wine, $1.25 per gallon; wines in bottles, 40c.

Machine Oils, Fish Oil, Lard Oil and Neatsfoot Oil, and Headlight Oil and Castor Oil.

Fish oil, per gallon, 70c; Neatsfoot oil, 80c per gallon; Lard oil, 70c per gallon; Machine oil, dark, 20c per gallon; Golden, 30c per gallon; Castor oil, $1.75 per gallon; Headlight oil, 12c per gallon.

Tobaccos and Cigars, Plug Tobacco, Smoking Tobacco and Fine Cut.

Bull Dog plug tobacco, 40c; Durham plug, 50c; Perfection plug, 35c; Hiawatha plug, 30c; Knights of Labor plug, 30c; Sweet Heart plug, 50c per pound. Fine cut, 25c, 50c; best, 75c per pound. Smoking, 18c, 20c, 25c; best Durham, 45c per pound. Choice cigars, $1.50 per box; good cigars, 60c and $1 per box.

25 Cents on the Dollar Saved at the

FORT WAYNE FRUIT HOUSE.

LAWRENCE, OSTROM AND CO.'S

Famous "Belle of Bourbon"

IS DEATH TO Malaria, Chills and Fever, Typhoid Fever, Indigestion, Dyspepsia, Surgical Fevers, Blood Poisoning

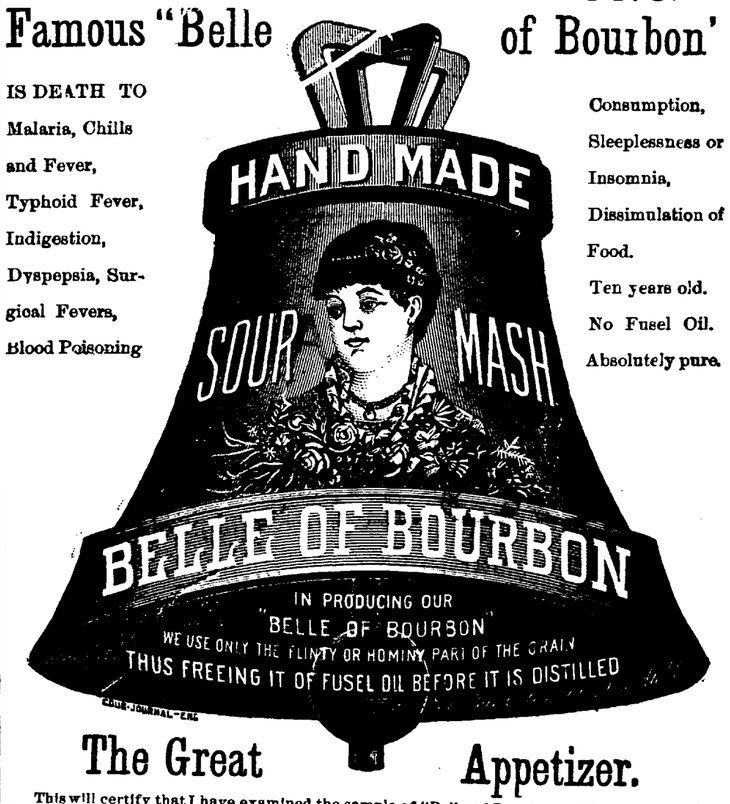

Consumption, Sleeplessness or Insomnia, Dissimulation of Food. Ten years old. No Fusel Oil. Absolutely pure.

The Great Appetizer.

This will certify that I have examined the sample of "Belle of Bourbon" Whisky received from Lawrence Ostrom & Co., and found the same to be perfectly free from fusel oil and all other deleterious substances and strictly pure. I cheerfully recommend the same for family and medicinal purposes. J. P. BARNUM, M. D., Anylitical Chemist, Louisville, Ky.

For Sale by Druggists, Wine Merchants and Grocers everywhere. Price, $1.25 per Bottle. If not found at the above, half dozen bottles, express paid, in plain boxes will be sent to any address in the United States or Canada on receipt of $6.

Lawrence, Ostrom & Co., Louisville, Ky

JULIUS NATHAN & CO., Agents. - - - Fort Wayne, Ind.

For Sale by DREIER BROS., W. H. PYKE and OTHERS

Dec. 18-1y.

OUR

Next Great Sale

WILL BE

Embroideries!

WEDNESDAY

We open for inspection our large new

Spring Importation Embroideries.

This assortment will cast in the shade all

Former Displays!

—IN—

LARGE VARIETY

Choice Patterns

—AND—

Low Prices.

We want everybody in the city to

TAKE A LOOK AT THEM.

ROOT and CO.

CATARRH ELY'S CREAM BALM

Cleanses the head. Allays inflammation. Heals the Sores. Restores the senses of taste smell, hearing. A quick relief.

HAY-FEVER A Positive Cure.

A particle is applied into each nostril and is agreeable. Price 50 cents at druggists; by mail, registered, 60 cents. Circulars free. Ely Bros., Druggists, Owego N. Y.

GOLD MEDAL, PARIS, 1878.

BAKER'S

Breakfast Cocoa.

Warranted *absolutely pure Cocoa,* from which the excess of Oil has been removed. It has *three times the strength* of Cocoa mixed with Starch, Arrowroot or Sugar, and is therefore far more economical, *costing less than one cent a cup.* It is delicious, nourishing, strengthening, easily digested, and admirably adapted for invalids as well as for persons in health.

Sold by Grocers everywhere.

W. BAKER & CO., Dorchester, Mass.

In the Hop Plasters the virtues of fresh hops are combined with strengthening and stimulating balsams, and its cures of weak back, pain in the side, rheumatism, neuralgia or pain in the chest are simply marvelous, it being more efficacious and thorough than any liniment or liquid remedies. You'll say so after using.

NOTHING WE HAVE EVER OFFERED

Has proven more satisfactory to patrons and ourselves than the

One-Fourth Off Reduction Sale

Now Going On.

Everybody entitled to a Prize, notwithstanding the great reductions.

Store closes during January and February every evening at 7 o'clock except Saturdays and the 10th, 15th, 16th and 17th of each month, till March 1st.

SAM, PETE & MAX,

Daily Sentinel.

MONDAY, JAN. 31, 1887.

THE CITY NEWS.

Judge John Morris was at Indianapolis last week.

Church socials seem to have fallen into innocuous desuetude.

Hon. I. D. G. Nelson returned to Indianapolis Saturday night.

Mr. and Mrs. Harry Hammill were at Chicago over Sunday, the guests of friends.

The various committees of the council will meet City Attorney Colerick at city hall to-morrow night to talk over the revised ordinances.

St. Valentine's day will soon be here. Precursors of the anniversary in the shape of both elegant and homely valentines already adorn some of the store windows.

The social event this week will be the bicycle club promenade concert, which occurs Wednesday evening. McKinnie will again spread the feast and the wheelmen promise a drill.

Contracts have been signed for a two-hundred-thousand-dollar mammoth summer hotel on Mackinaw Island, and this will be another boom for the northern tourist business via the Grand Rapids road.

Senator Barrett's bill providing for the weekly payment of employes engaged in manual or mechanical labor was discussed at great length in the state senate last week. Many amendments were made and it was finally ordered to engrossment but the emergency clause was voted down.

Next Wednesday will be Candlemas or Ground Hog day. The Catholic church observes the feast by blessing the candles used in the religious services familiar to that creed. Masses are celebrated and prayers said in memory of the first presentation at the temple of the infant Savior by the Virgin. It is sometimes styled the "Feast of the Purification" and is also a Scotch quarter day.

Intelligence received here from Indianapolis is to the effect that the legislature seems disposed to repeal the telephone law passed at the last session. This law, it will be remembered, compelled the company to reduce the rental of telephones from $4 and $5 per month, to $3 and $2.50 per month. To repeal the law means simply that the company, being no longer restricted by the law, will most likely go back to their old rate of charges.

Gas mains are being laid south on Broadway to the electric light works.

At Toledo Judge Cooley, the Wabash receiver, was tendered a reception by the board of trade.

The "Michael Strogoff" company played to good business at Logansport and Lafayette.

Milton Sites and Daniel Shordan, of this city, and Matthew Johnson, of Sheldon, this county, have just been granted pensions by the government.

J. N. Free, the "Immortal J. N." is headed this way and says he is an applicant for a position on the inter-state commerce commission. He wants to lift the veil.

Mr. W. J. Bonner, of Pittsburg, was in the city yesterday. He is in the traveling service of the Fort Wayne road and an old friend of Mr. Barney Fitzpatrick and Mr. Tom Butler, of this city. Mr. Bonner sang in the Cathedral choir yesterday and his pleasing voice added new charms to that musical assembly. In the afternoon Mr. Bonner was royally entertained by Mr. Fitzpatrick and his friends.

General Lew Wallace will be the guest of ex-Mayor Randall during his stay in this city. A reception by Mrs. Merriweather and Mrs. Curtice will take place after the lecture. Charles Falk, Thomas M. Biddle and Amos R. Walters acted as reception committee upon the general's arrival. Through the courtesy of Mrs. Merriweather an invitation was extended to the post to be represented at the reception. The post has delegated President Noll, Vice-President Smith and the escort committee, Messrs. Falk, Biddle and Walters. The amusement committee of the post have elected Thomas M. Biddle, a charter member of Post A., an old soldier and a member of the G. A. R. to introduce the lecturer. The choice is a good one.

The nineteenth century has provided the greatest Roman of them all, Salvation Oil. It kills pain.

Amusements.—Theatre goers are very liable to contract a severe cough or cold: A safe and reliable cure is Dr. Bull's Cough Syrup. Price 25 cents.

Notwithstanding our great one-fourth off reduction sale, the wheel still grinds—Behold the grist. Since December 15 we have presented:

W. H. Goshorn, 102 East Washington street, an overcoat.

James Ormiston, Wayne township; Thomas Lynch, Roanoke, Ind.; George Himes, Heller's Corners; John J. Becker, 103 West Jefferson street; Mrs. L. Tiemenn, 425 Broadway; Justin Bennett, Zulu, Ind.; Chas. E. Cook, Wallen, Ind.; Mrs. W. Letwyler, 66 Leith street; A. Feulner, 33 Laselle street; M. Mitchell, Eel River Ditch company and Henry Bloemker, 13 High street, each a fine silver watch.

Paul Miller, corner Lillie and Edgerton street, a superb seal fur cap.

Mrs. E. Cull, 89 Baker street; Mrs. Mrs. John Burg, 129 Monroe street; Mrs. L. Kain, New Haven, Ind.; C. A. Green, Ossian, Ind.; George White, corner Jefferson and Fulton streets; E. Brown, Tremont hotel; Frank Hall, Milan township; John D. McGready, corner Wayne and Hanna streets; J. W. McCaskey, 245 East Lewis street; Wm. Simmons, 98 Montgomery street; Henry Stellhorn, Milan township; Joe Stell, St. Marys, Ohio, each presented with a half barrel of choice flour.

Fred Segreist, Centlivre's brewry; C. J. Schnurr, Geo. McCoy's farm; Wm. Miller, 200 East Washington street; Bert Gorrell, New Haven, Ind.; Jule Boisnt, Zulu, Ind.; B. Allegear, 13 Monroe street; Josie Heitman, 231 Barr street; Mrs. E. Keller, Wells county; Conrad Miller, Fairfield avenue; Mrs. L. R. Sherbody, 12 Miner street; Jos. Bishop, Nine Mile postoffice; H. Frye, Lima, Ohio, each presented with a choice ham.

1,000 capital prizes, including a $500 city lot, will be presented to our patrons before March 1, 1887.

SAM, PETE & MAX.

The "Boss" Clothiers.

The second winter term of the Conservatory of Music begins on next Monday, January 31. Enrollment of pupils on Saturday and Monday. 28-4tpd

The Fort Wayne Turnverin will give a grand masquerade ball at the Turner hall on Tuesday evening, February 22d.

"WHAT is meant by 'free alkali,' Doctor? I see it mentioned in the advertisements of IVORY SOAP."

"'Free Alkali,' Madam, is the alkali which is not combined with the fats or oils of which the soap is made, due to the ignorance or carelessness of the soap maker. Soaps in which 'free alkali' is present are decidedly injurious to both the clothing and the skin when habitually used. I have seen reports of analysis made of the Ivory Soap by men eminent in our profession, and all pronounce it to contain no 'free alkali,' to be made with great care and of materials of the best quality, carefully selected, so I unhesitatingly recommend it for every purpose about the house for which good soap is required."

A WORD OF WARNING.

There are many white soaps, each represented to be "just as good as the 'Ivory';" they ARE NOT, but like all counterfeits, lack the peculiar and remarkable qualities of the genuine. Ask for "Ivory" Soap and insist upon getting it.

Copyright 1886, by Procter & Gamble.

DISSATISFIED.

The prime mover in the theatricals—"But the 'Merry Wives of Windsor' is a splendid play for us and your part is the best of all." She (blushingly)—"Well, I will never consent to appear as the wife of a man who has other wives. And, besides, the whole character is disgusting." He—"Which character?" She—"Wife, Mrs. Windsor's."—*Life.*

M. L. ALBRECHT,

MANUFACTURER OF ALL KINDS OF

CARRIAGES!

Will Occupy the Building

CORNER OF MAIN AND BARR ST,

ABOUT

FEBRUARY 1ST, 1887.

MEAT DOWN!

Boiling Meat	5c per lb
Roasts	6 to 9c per lb
Stakes	10c per lb
Sausage	8c per lb
Hams	12½ per lb

Lamb, Veil and Bacon, etc., at bottom prices at

HALLER'S MEAT MARKET.

66 South Calhoun street. jon20-tf

BEACH'S

SECOND HAND STORE.

I have opened a second hand store in the building formerly occupied by Mrs. Sell, No. 207 Calhoun street. I have on hand a variety of second hand furniture, stoves, chromos, etc., which I will dispose of at sacrificingly low prices.

FRED BEACH,

15-1mo. Calhoun Street.

Down With the Prices

FOR

Laundry Work.

WAH KEE has opened a New Laundry at 75½ Calhoun street and is prepared to do work at the following astonishing low prices:

Collars	2c
Cuffs, per pair	4c
Drawers	7c
Undershirts	7c
Handkerchiefs	2c
Towels, per dozen	25c

GIVE ME A CALL.

Wah Kee,

75½ CALHOUN STREET. 31-1m

ANNUAL

CLEARING SALE

—FOR—

CASH ONLY!

We offer bargains in every department, as we wish to reduce our stock

$2,000!

The next twenty days to make room for

NEW GOODS.

One delivery wagon and two setss of harness for sale cheap.

H. N. GOODWIN & BRO.

126 Broadway.

Ladies' Skirts!

Having too large a number of Ladies' Skirts left after the Holidays we will offer them at the following low figures:

$2.25 Skirts now	$1.50
2.00 Skirts now	1.42
1.85 Skirts now	1.33
1.60 Skirts now	1.25
1.50 Skirts now	1.10
1.25 Skirts now	1.00
1.00 Skirts now	87
75 skirts now	58

These figures are below cost and it will be to the interest of everybody to see these goods before they are closed out. They will not last long at the prices we now quote them.

Globe Warehouse

58 Calhoun Street,

B. POULSON,

Dealer in all kinds of

POULTRY SUPPLIES

(Trade Mark.)

And directions for feeding. Also, all kinds of feed, such as hay, corn, oats, chops, straw, bran, etc., at

45 EAST COLUMBIA STREET,

FORT WAYNE, - - - - - INDIANA.

Telephone No. 207. 12-1m.

Home Made Mince Meat!

SARATOGA CHIP POTATOES

FINE FRESH CANDIES,

FINEST BUNCH RAISINS,

NEW NUTS,

CANNED ASPARAGUS,

GOTHA TRAFFLE SAUSAGE,

PLUM PUDDING,

COOKING WINES.

Pyke's Grocery,

80 Calhoun Street.

Aug. 15-1y

BY THE

MASSACHUSETTS SHOE COMPANY.

THE BANKRUPT STOCK OF

BOOTS, SHOES AND RUBBERS

OF P. PAPST, ALBANY, N. Y.

Men's Candee Buckle Artics, 75c. Ladies' Buckle Artics, 50c. Men's Toe Rubbers, 40c. Ladies' High Button Arctics, $1. Men's Nobby Congres Shoes, $1.50, worth $2.25. Ladies' Elegant Kid Button, $1.50 and $2; worth 2.25 and 2.75.

EXTRA BARGAINS. COME AT ONCE IF YOU WANT TO SECURE A BIG TRADE.

MASSACHUSETTS SHOE COMPANY

No. 3 KEYSTONE BLOCK, FORT WAYNE.

(NEXT TO MEYER BROS.' DRUG STORE.)

The Fort Wayne Sentinel.

ESTABLISHED 1833. MONDAY EVENING, JANUARY 31, 1887. PRICE THREE CENTS

FOR JANUARY

We are selling prints for 2, 3 and 4 cents a yard.

We are selling yard wide brown muslin for 4, 5, 5 1-2 and 6 cents a yard.

We are selling yard wide bleached muslin for 4 3-4, 5, 5 1-2, 6, 6 1-2 and 7 1-2 cents a yard.

We are selling cotton flannels for 4, 5, 6, 7, 8 and 9 cents a yard.

Remember that all of the above goods are from 2 to 3 cents a yard under price. An examination will prove our assertion.

GEORGE DEWALD & CO.

Cor. Calhoun & Columbia

A STRANGE STORY OF RETRIBUTION IN ANIMAL LIFE.

A coroner's inquest was recently held in London over the dead body of a man who had been killed by an elephant belonging to Mr. Myers, circus proprietor. The elephant in question was a female, and was known by the name of "Blind Bill," because she was stone blind. The elephant was in general a perfectly quiet animal; but had nourished a prejudice against the man who fell a victim to its revenge. Eight months before the fatal occurrence, and while the circus was forming at Reading, the deceased, who was then a hawker in the town, was one day watching the elephants, when "Blind Bill" put her trunk into one of his baskets and ate all his vegetables. Becoming incensed at his loss and the laughter of the bystanders, the man pulled out his penknife and stabbed the elephant in the trunk. This was the beginning of an ill will between the man and the quadruped; for the man having afterwards got employment with the company, was attacked one morning by the elephant and crushed to death against a wall.

But the most remarkable part of the elephant's story is still to be mentioned. This refers to the manner in which the animal lost her eyesight, and was told by Mr. Myers in his evidence at the above inquest. He said he had had the elephant for twenty years, and during the whole of that period she had always been of a singularly mild disposition, unless provoked. For instance, about thirteen years ago, a groom in his employment put out one of her eyes with a pitchfork; for which act of diabolical cruelty the man was dismissed. About twelve months later the animal lost the sight of the other eye, and since that time has been stone blind. Some two years afterwards Mr. Myer's company was performing in Jersey, and while there, the groom in question came into the stable in which the elephant was, and slapping her on the side said: "This is the old brute who got me dismissed." On hearing the man's voice the elephant pushed him up against the wall, and so injured his head and eyes that ever since that time the man has been what is termed cross eyed. The coroner, St. John Humphreys, in addressing the jury, rightly observed that this incident, as related by Mr. Myers, was a curious one, and was certainly a just retribution on the groom.—*Chambers' Journal.*

The government has reissued a pension to Elizabeth McGurdy, of this city.

Lulu Hurst gave a mesmeric show at the Temple last night. It is said she is not the Georgia wonder.

Washington News.

WASHINGTON, Jan. 31.—President today approved the act granting pensions to the soldiers and sailors of the Mexican war.

It will only cost 15 cents to see the great poultry show in White's block, from February 1st to 5th. 27-4t.

Bicycle club's Third promenade concert at Princess rink next Wednesday evening, February 2. Single tickets of club members or at the door. 26-5t

Take your wife and children to see the fine poultry at the show in White's block commencing February 1st. 27-4t.

NO QUORUM.

But Turpie Leads in the Ballot as to His Custom.

INDIANAPOLIS, Jan. 31.—To-day's joint senatorial ballot possessed no significance whatever. There were so many members paired that neither house had a quorum. The result was, Turpie 14, Harrison 10, Allen 4.

NOTES.

The complexion of the house by trades and professions is as follows: Ministers, 2; lawyers 30; farmers, 35; surveyors, 2; mason, 1; retired, 1; manufacturers, 4; tile-maker, 1; business, 1; lumber dealer, 1; printers, 2; journalists, 2; teacher, 1; grocer, 1; merchants, 1; physician, 1; banker, 1; abstractor, 1—99; nothing, 1. Total—100.

The Weather.

WASHINGTON, Jan. 31.—Following are the weather indications:

Ohio, northeast winds, snow, becoming slightly warmer.

Michigan and Indiana, cold northerly winds, fair weather, becoming slightly warmer.

CHICAGO, Jan. 31.—Three and one-half inches of snow fell here between 10 o'clock last night and 7 this morning.

PUNISHED.

A Tough Customer is Taken From Jail by a Mob and Receives Rough Treatment.

LEAVENWORTH, Kas., Jan. 31.—Richard Woods, who so horribly assaulted Mary Eddleman last Thursday night, was taken from the county jail here early yesterday morning by a mob of forty men, and after being dragged for over a mile with a rope about his neck and attached to the pommel of the saddle he was left in the middle of the road, killed by the dragging.

Suppressing Vice at Logansport.

LOGANSPORT, Ind., Jan. 31.—The grand jury has returned thirty-five indictments against violators of the liquor law and thirty-six against gamblers. These indictments, together with the previous ones returned, aggregate 185 during the two weeks' session. The former jury returned 216 indictments.

Gone Crazy on Politics.

CINCINNATI, Jan. 31.—Gerald Maxwell, a member of the Wilson Barrett dramatic company, has been placed in the Cincinnati sanitarium upon a certificate of a Cincinnati physician that he is insane. His hallucination points to English politics and to a cipher for telegraphic messages which he has invented. He is said to be well educated and to have distinguished connections in England.

A FAILURE.

The Strike of the Coal Handlers Practically Ended.

NEW YORK, Jan. 31.—On pier thirty-five a full compliment of men are at work on the steamer Waterbury, which came up this morning. They had taken the places of the strikers and were paid $2 a day and thirty cents per hour for time after 5 p. m. The steamer State of Texas got away from the Clyde line dock early yesterday morning and the gulf steamer took her place to-day. There were nearly 200 men waiting to commence work on her.

The freight was being moved at a lively rate by green hands on the New Haven line pier and the company had all the men that were required. At the Mallory line pier, Italians, Germans Poles and almost every other nationality were at work on the steamer Alamo.

TRENTON, N. J., Jan. 31.—About 800 of the Lorillard strikers returned to work this morning on the firm's term and the strike is ended. The Lorillards have all the hands now they will employ.

FIRE RECORD.

Damaging Fires in Different Michigan Towns.

CALUMET, Mich., Jan. 31.—Dr. Manson's drug store and stock, Quell's brick and frame buildings, Lelinte's frame barber shop and Basquinette & Co.'s meat market and stock were burned at Red Jacket yesterday. Loss, $15,000. Insurance, $8,500.

ST. IGNACE, Mich., Jan. 31.—On Mackinac Island, last night, while the mercury was thirty degrees below zero, a fire broke out in Truscott's saloon and the Corson house. Mackinac house, Dominick Murray's general store, Siegfried Arestone's store and William Preston's saloon and justice shop were soon in one mass of flames. Nothing was saved. The guests at the Mackinac house barely escaped with their lives. No insurance. Loss, $60,000.

OTTER LAKE, Mich., Jan. 31.—At 6 o'clock this morning a fire started in the hardware store of Beardsley & Pratt destroyed that and two adjoining buildings. Loss, $25,000; insurance, $10,000.

FOREIGN NEWS.

Three Hundred Persons Drowned—Bloody Riot at Belfast.

BELFAST, Jan. 31.—There were bloody street riots here Saturday night between Catholics and soldiers, who were stoned. The city is quiet to-day. The rioters arrested Saturday night and last night were arraigned to-day and remanded for trial.

LONDON, Jan. 31.—The British ship Kapunda, which left London December 11 for Fremantle, western Australia, with emigrants, collided near the coast of Brazil with an unknown vessel and was sunk. Three hundred of those on board were drowned. The remainder have arrived at Bahia. The Kapunda was an iron ship of 1,034 tons, and was commanded by Captain Mason.

Accidentally Shot Himself.

NEW YORK, Jan. 31.—Raymond Belmont, a son of August Belmont, a well-known banker, shot himself early this morning in his father's home. The coroner says it is a case of accidental shooting.

STEPPED DOWN.

Mrs. Susan Hoffman Resigns Her Place at the Postoffice—J. F. Beegan Succeeds Her.

Mrs. Susan Hoffman has resigned her position as clerk of the money order department of the postoffice. The lady has long and very acceptably officiated in this capacity and she withdrew from the service against the wishes of Postmaster Keough, who has held her resignation some time in anticipation of a reconsideration. Mrs. Hoffman is to be succeeded by Mr. J. F. Beegan, a competent young man, who has been appointed to the place and will take charge Thursday next. The salary is about $900 a year and the duties are confined exclusively to the money order department. Mr. Tom Lanigan, Mrs. Hoffman's clerk, will be retained by Mr. Beegan.

A Bridge Falls.

PITTSBURG, Jan. 31.—The bridge over Ever Creek on the Pittsburg and Northern Narrow Gauge railway, gave way this morning, throwing an engine into the creek, fatally injuring Engineer Marshall and slightly bruising Harry Snyder.

Shot Her Husband in Self Defense.

ELMIRA, N. Y., Jan. 31.—Esther, the fifteen-year-old wife of Jacob Van Woert, fatally shot her husband in self-defense near Stockdale, Pa., last Wednesday, and on Thursday gave herself up to the authorities. She was indicted, tried and acquitted on Friday and Saturday.

Advance in Price of Coke.

PITTSBURG, Jan. 31.—The Connellsville coke syndicate has ratified the action of the meeting held in New York Saturday in advancing the price of coke from $1.50 to $2 per ton.

An Able Sermon.

The sermon of Evangelist Blaney, at the Christian church, at 3 p. m. yesterday, on "The Four Cases of Pardon Without Faith in the Blood of Christ," has created quite an interest among thinking people of this city. Some who prejudiced the gentleman from the announcement in the papers were greatly surprised to find how perfect the system of redemption is when viewed from a proper interpretation of the scriptures. Mr. Blaney said that the divisions among Protestants and the contention among Protestants and Catholics were not caused by lack of faith in God, or Christ, but from lack of the proper interpretation of the scriptures. Those who desire to find the cases of pardon referred to, will read Luke 7, 39-49; Luke 19, 1-9; Matthew 9, 1-8; Luke 23, 40-43.

The subject of the sermon to-night will be, "The Death Penalty Against Adam Not Yet Executed." All questions bearing upon the scheme of redemption gladly entertained.

LOCAL NEWS.

The Wabash pay car is in.

Mrs. L. B. Root went to Cincinnati at noon.

Senator Barrett left for Indianapolis last night.

Mr. Fred Stringer was in the city over Sunday.

Mrs. James Christie is lying at the point of death.

Supt. P. S. O'Rourke went to Grand Rapids to-day.

A son of Jesse Hippenhammer, of Huntertown, died yesterday.

Very Rev. Father Campion, of Logansport, was in the city to-day.

Very Rev. Father Walters, of Lafayette, is expected in the city this evening.

Sheriff Nelson was summoned to Indianapolis this morning to bring home an insane patient.

The case against Gordon, who was pulled at the Hines mansion, was called before Justice Hays again to-day.

Mrs. Mary Eckenbecker and Miss Clara Beck, of Lancaster, Ohio, are the guests of Mr. and Mrs. H. C. Graffe, of West Jefferson street.

Herbert, the four-year-old son of Killian Baker, died yesterday morning of bronchitis. The funeral occurs Wednesday morning at 10 o'clock from the cathedral.

Gen. and Mrs. Lew Wallace, of Crawfordsville, are guests of the Aveline house. To-night the general lectures at the Temple for the benefit of the traveling men.

Rt. Rev. Dwenger will reach home from Cincinnati to-night. He will be accompanied, it is said, by the Rt. Rev. Bishops Rademacher, of Nashville, and Maes, of Covington.

Chief Deputy Sheriff Wise, assisted by Deputy Sheriff Hance and Gust Haas, is to-day selling Wm. Durfee's stock to satisfy creditors. The officers will next begin the sale of Smith's bankrupt stock at Sheldon.

Jake Lull and Eli Zimmerman were the Sabbath offenders arraigned before his honor this morning. They had been trifling with the liquor interests, and, as usual, succumbed. They are now the guests of Sheriff Nelson.

"The Hand-writing on the Wall" was splendidly rendered by Mrs. Northrop, assisted by the chorus choir, at the Baptist church last night. The song is a grand one and the audience listened attentively and were highly pleased with its rendition.

Elder Meredith has accepted a position as traveling solicitor for the Bethel Sailors' association and will start out tomorrow on his work. He will have entire charge of the state of Ohio. His many friends in this city wish him success in his new field of labor.

Deputy Marshal Franke was detailed yesterday to maintain order at Mrs. Frame's meeting the Academy. Last night Dr. C. H. Sieman ordered the arrest of a young man and his capers cost him $11 at the mayor's court this morning. The promoters of the meeting will engage a special officer and then ask Mayor Muhler to clothe him with jurisdiction.

The Fort Wayne Carpenters' and Joiners' Union, No. 153, filed articles of incorporation with County Recorder Heller to-day. Its objects are to elevate the trade, promote friendship between journeymen and to furnish aid and assistance in case of death or injury to its members. There are thirty-three names to the document and they cover most of the carpenters and woodworkers who do general work in the city.

There is steady progress being made in the negotiations between the Nickel Plate and the Lake Shore interests, but definite conclusions have not yet been reached. It is safe to say that the results will be satisfactory to all parties. The delay comes from the necessity of evading or getting around the Ohio law, which forbids a guarantee of bonds by one parallel road when issued by or secured on the property of another.

The time of passenger trains on the Pittsburg, Fort Wayne and Chicago railway has been changed as follows, going into effect Sunday noon, January 30: Limited, west bound, 5 a. m.; mail, west bound, 12:45 p. m.; fast express, west bound, 5:35 p. m.; morning express, west bound, 1:30 a. m.; Plymouth accommodation, leaves, 4 p. m.; limited, east bound, 9 p. m.; mail, east bound, 2:05 p. m.; fast express east bound, 8 p. m.; night express, east bound, 1:45 a. m.; morning express, east bound, 6:50 a. m.

Three columns of local news on the inside pages.

Root & Co.'s store is closed for invoice. It opens again to-morrow.

Ten new stalls are to be added to the Pittsburg car shops at the east yards.

Geo. C. Mills plays "Fools Revenge" and "Romeo and Juliet" at the Temple Thursday and Friday.

The Grand Rapids railroad transferred fourteen car loads of potatoes to Wabash railroad, at this point, yesterday.

I. N. Myers, formerly an engineer on the Wabash railroad, left for Arkansas yesterday, where he will make his future home.

Judge Chapin has dismissed the suits of Fred Dalman vs. Joseph Tilton, August Fox vs. James L. Grubb, Samuel Lehman vs. Wm. Ahern, Geo. T. Bruebach vs. Henry Meiers.

Dr. G. T. Barnum and his hired man had a suit about the latter's salary before Ryan this morning. Their joint discussion of the case was most unique and original, but the doctor wiped the justice shop, so to speak, with his opponent.

JIM DALY.

A Fort Wayne Gambler and Crook Fatally Shot in Ohio.

The telegrams say: "James Daly, of Fort Wayne, Ind., who attempted to burglarize the Baltimore and Ohio restaurant at Fostoria, Ohio, yesterday morning, was fatally wounded by the proprietor."

An Associated Press dispatch adds: "About 2 o'clock Sunday morning, Fred Beher, proprietor of the Baltimore and Ohio restaurant at Fostoria, Ohio, was awakened by burglars, who were trying to gain an entrance to the place. Going to the door, revolver in hand, Beher began firing at the burglars, who returned the compliment. Eight shots were exchanged, when the burglars boarded a passing freight train and attempted to escape. They were arrested at the next station, however, and one of them, James Daly, of Fort Wayne, was found to have been shot in the left breast and fatally wounded."

Further Time.

ST. LOUIS, Jan. 31.—The supreme court to-day granted a stay of execution until April 1st next, to H. M. Brooks, alias W. H. Maxwell, pending appeal for new trial. The execution was to have taken place next Thursday.

A NEW CHURCH.

St. Paul's Lutheran Congregation to Rear a $50,000 Edifice in 1888—Additional School Facilities.

The members of St. Paul's German Lutheran church held a very important business meeting yesterday to discuss the question of erecting a new church. This is a thriving congregation, and in a brief time a sentiment almost unanimous in favor of erecting a new house of worship was known to prevail. The school house just south of the old church is to be razed and attached to the school rooms across the street. The new church is to be reared on the site of the old edifice and is to cost at least $50,000. The school improvements are to be made next summer, but work on the new church will not take shape until 1888.

The following gentlemen were named as a building committee, and they will decide the designs and architecture of the proposed structure: Dr. Herman Duemling, William Moellering, Henry Holaneck, Fred Miller, H. Walda, C. F. Wm. Meyer and Fred Schultz. In the meantime subscriptions will be taken and it is said that Mr. Meyer, the druggist, will alone pay one-tenth of the cost of the new church. Rev. Sauer, the progressive pastor, is proud of his sturdy charge.

New Orleans Sugar and Molasses Down.

Choice New Orleans sugar, 4½c.
New Orleans molasses, gallon, 30c.
Best, 40c. FRUIT HOUSE.

Stockholders Meeting.

The annual meeting of the stockholders of the Fort Wayne, Peoria and Galesburg railway company will be held at their office in Peoria, Illinois, on Thursday, the 10th day of February, 1887, for the election of directors and any other business which may come before them.

MARTIN KINGMAN,
Secretary.

Peoria, Ill., Jan. 8, 1887.

FIELD OF LABOR.

The Talk of the Week Among Toilers and News From the Great World of Muscle.

General Master Workman Powderly is in New York with a view of settling the great strike.

The Detroit trouble in the breweries still continues with determination on both sides. Why not arbitrate?

"Bob" Ogg, president of the Detroit Typographical union, is one of the labor agitators in the Michigan legislature.

At the recent convention of the Bricklayers' National union the per capita tax was reduced from twenty five cents to ninetsen.

The printing fraternity in various parts of the country are agitated relative to the style of filling up newspapers with plate matter.

There are thirty-four Knights of Labor in the Michigan legislature.

The men who went from New York City to Chicago, to take the places of the stock yards strikers, are now stranded as paupers in the latter city.

There are sixteen Knights of Labor in the Indiana legislature.

No local assembly can be organized with less than ten members.

It is estimated that over 1,000,000 children under fifteen years of age are employed in the mines and factories of the United States.

Each local assembly has control of its own funds and local co-operative enterprises are encouraged.

The assemblies in this city are watching the legislative proceeding at Indianapolis with much interest.

There is nothing in the laws or workings of the order to interfere with the religious views of any member.

Four thousand and sixty-eight local assemblies of the Knights of Labor were organized in New York during 1886.

Through the efforts of the Knights of Labor thirteen out of seventeen cities in Massachusetts have voted not to permit the sale of intoxicating liquors within their limits.

Many local assemblies of the Knights of Labor throughout the country have formed minor associations to abolish profanity and intemperance, most notably among railroad men.

It has been decided by the general executive board of the Knights of Labor that hereafter no assembly shall bear the name of any living person, as a number do now. The reason for this is that some of the members sometimes backslide, and then the members petition for a change.

The order has a benefit insurance association, on the co-operative plan, which went into operation November 1, 1886. The membership fee is $1.25, and on the death or total disability of a member an assessment of only twenty-five cents is made. Until the membership is sufficient to pay $500, the amount of benefits will be regulated by the receipts from assessments.

The Poultry show opens in the White block to-morrow. Entries are already pouring in and the exhibition will be great. Col. George Gordon will preside and others will be there to make it agreeable for visitors.

All those suffering from hoarseness, colds, or coughs should try Dr. Bull's Cough Syrup. 25 cents.

Mr. Charles Reith, watchmaker and jeweler, Baltimore and Mount streets, Baltimore, Md., indorses Salvation Oil for rheumatic troubles.

The poultry show begins at White's new block, on Tuesday, February 1st. Admission 15 cents; children 10 cents. 27 4t

Fresh Oysters Reduced.

XXX., per can, 14c.
Standards, 22c.
Large Selects, Frying, 30c.
FRUIT HOUSE.

Don't forget the poultry show at White's building, commencing Tuesday, February 1st. 27-4t

Notice to Plasterers.

FORT WAYNE, Ind., Jan. 30, 1887.

Proposals will be received at my office until Saturday, February 12, 1887, for the completion of interior plastering, cement work, stucco mouldings and all ornamental work of the St. Mary's Catholic church at Fort Wayne, Indiana. Size of building, 74x200. Plans, specifications can be seen at my office. By order of building committee.

HENRY C. BERGHOFF.

31-5t.

Sweet Valencia oranges, 20c. per doz.
Florida oranges, per dozen, 35c.
Choice Malaga grapes, per lb., 15c.
Best lemons, per doz., 20c.
FRUIT HOUSE.

St. JACOBS OIL

FOR RHEUMATISM.

After a trial of years, experiments conducted the efficacy of St. Jacobs Oil and its permanent cures, are given below.

From an Indian Missionary, March, 1882
St. Alphonsus Church, Glen's Falls, N. Y.
I was laid up lame by rheumatism, crippled, and am trying St. Jacobs Oil. One single application eased the pain and gave me comfortable sleep.
REV. L. N. ST. ONGE, P. P.

From Same 4 Years Later—Permanently Cured.
Glen's Falls, N. Y., Oct. 29, 1881.
Everything I tried to relieve me failed. I tried St. Jacobs Oil. One application is sufficient to stop pain in from minutes; a very few applications have been wonderful in my joints and cured me.
REV. L. N. ST. ONGE, P. P.

From a Leading Lawyer—April, 1882—Cured.
The sworn statement of David Stoner, Esq., New Haven, Ct., given in substance: I had severe rheumatism in my hips, back, legs and feet. I used a bottle of St. Jacobs Oil and I declared a cure.
DAVID STONER.

From Same 4 Years Later—Permanently Cured.
New Haven, Ct., Nov. 3, 1881.
I had severe rheumatism, which disabled me and one bottle of St. Jacobs Oil cured me. I consider it a good thing.
DAVID STONER.

From One Attended Like a Child—May, 1882.
Kramer, Snyder Co., Pennsa.
I had rheumatism so badly they handled me like a child. I used two bottles of St. Jacobs Oil and am now well as ever.
JOHN FIELD.

From Same 4 Years Later—No Return.
Kramer, Snyder Co., Penna., Nov. 5, 1881.
My young cousin's sore contracted and swollen. Two bottles of St. Jacobs Oil completely eradicated the disease. To day him a stout, hearty man.
JOHN FIELD.

THE CHARLES A. VOGELER CO., Baltimore, Md.

All persons using St. Jacobs Oil or Red Star Cough Cure, with the confidence it is so justly entitled to, do a kindness to sufferers by recommending it to their friends.

RED STAR COUGH CURE
FREE FROM OPIATES AND POISON.
SAFE. SURE. PROMPT. 25 Cts.
AT DRUGGISTS AND DEALERS.
THE CHARLES A. VOGELER CO., BALTIMORE, MD.

NEW ADVERTISEMENTS.

BENSON'S CAPCINE POROUS PLASTER

Highest Awards of Medals in Europe and America.

The newest, quickest, safest and most powerful remedy known for Rheumatism, Pleurisy, Neuralgia, Lumbago, Backache, Weakness, colds in the chest and other acute pains. Endorsed by 5,000 physicians and druggists of the highest repute. Benson's Plaster instantly relieves and cures where other plasters and greasy salves, liniments and lotions, are absolutely useless. Beware of imitations under similar sounding names, such as "Capcum," "Capscin," "Capsicum," as they are utterly worthless and intended to deceive. Ask for Benson's and take no others. All druggists. SEABURY & JOHNSON, Proprietors, New York.

CURE FOR THE DEAF.

Peck's Patent Improved Cushioned Ear Drums PERFECTLY RESTORE THE HEARING, and perform the work of the natural drum. Always in position, but invisible to others and comfortable to wear. All conversation and even whispers, heard distinctly. We refer to those using them. Send for illustrated book with testimonials free. Address F. H. SUGG, 853 Broadway, N. Y. Mention this paper.

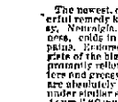

PARKER'S HAIR BALSAM
The popular favorite for dressing the hair. Restoring color when gray, and preventing baldness. It cleanses the scalp, stops the hair falling, and is free to grease. Cures all diseases of the scalp.

HINDERCORNS.
The only sure cure for Corns, Bunions, etc. Stops all pain. Ensures comfort to the feet. 15c. by druggists, or sent for it by Messrs. Rowland & Sons, Philadelphia.

Please Don't Forget It
That Dr. H. James Cannabis Indica is prepared in Calcutta, India, from the purest and best Native Hemp, and is the only remedy, either in that country or this, that will positively and permanently cure Consumption, Bronchitis, Asthma, Nasal Catarrh and Nervous Debility, or break up a fresh cold in 24 hours. $2.50 per box of three bottles, $5.00. Craddock & Co., Proprietors, 1352 Race St., Phila.

FARMS on James River, Virginia, in the *Shenandoah Valley*. Illustrated circulars free. J. F. MACHA, Claremont, Virginia.

DEAFNESS its causes, and a new and successful CURE at your own home, by one who was deaf twenty eight years. Treated by most of the aural specialists without benefit. Cured himself in three months and since then hundreds of others. Full particulars sent on application. S. S. HAYES, No. 41 West 31st St., New York City.

HARDWOOD FARMING LANDS
In Northern Wisconsin for $5 an acre on long time. The most prosperous and promising field for settlement in the U. S. Full information with maps sent free. Address, *LAND COMMISSIONER*, Wisconsin Central R. R., Milwaukee, Wis.

I CURE FITS!
When I say that I cure, I do not mean merely to stop them for a time and then have them return again. I mean a radical cure. I MAKE THE DISEASE OF FITS, EPILEPSY or FALLING SICKNESS a life long study. I warrant my remedy to cure the worst cases. Because others have failed is no reason why you should not receive a cure. Send at once for a treatise and a Free Bottle of my infallible remedy. Give express and post office. It costs you nothing for advice, and a cure for life.
Address Dr. H. G. ROOT, 183 Pearl St., New York.
Nov. 17-d&w-4mo.

PENNYROYAL PILLS
"CHICHESTER'S ENGLISH."
The Original and Only Genuine. Safe and always Reliable. Beware of worthless imitations. Ladies, Ask your Druggist for Chichester's English, and take no other. Refuse all base imitations. Sent by mail, 4000 stamps. Name Paper. Chichester Chemical Co. 2211 Madison Square, Philada., Pa. Sold by Druggists. Trade supplied by Jas. H. Park & Sons, Cincinnati, Ohio.

PENNYROYAL WAFERS are successfully used monthly by over 10,000 Ladies. *Are Safe, Effectual and Pleasant.* $1 per box by mail or at druggists. Sealed *Particulars* 2 postage stamps. Address THE EMMES CHEMICAL CO., DETROIT, MICH.
Sold in Fort Wayne by Dreier Bro.
Oct. 18-1y.

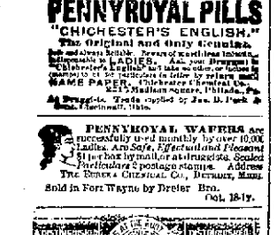

The Sentinel

PUBLISHED EVERY EVENING
THE SENTINEL BUILDING.
NO. 107 CALHOUN ST
FORT WAYNE, INDIANA.

DELIVERED BY CARRIERS FOR TEN CENTS A WEEK.
MAIL SUBSCRIPTION FOUR DOLLARS & EIGHTY CENTS A YEAR. PAYABLE IN ADVANCE.
THE SENTINEL IS THE ONLY EVENING PAPER IN FORT WAYNE THAT IS A MEMBER OF THE ASSOCIATED PRESS.

THE WEEKLY SENTINEL,
PUBLISHED EVERY WEDNESDAY MORNING.
ONE DOLLAR A YEAR.
CORRESPONDENCE CONTAINING IMPORTANT NEWS SOLICITED.
ADDRESS ALL LETTERS AND ORDERS TO
E. A. K. HACKETT,
FORT WAYNE, IND.

Daily Sentinel

OFFICIAL PAPER COUNTY AND CITY.

MONDAY, JAN. 31, 1887.

LOCAL NEWS.

Miss Maud Nill, of Monroeville, is visiting in the city.

The Odd Fellows of Monroeville give a big banquet February 22.

Mrs. Frame is invited to hold a series of revival meetings at Monroeville.

Hon. T. P. Keator left for New York to-day. He will be accompanied home by his sister.

The grand and petit jurors of the circuit court will be selected by the commissioners to-morrow.

Judge O'Rourke will hold no court this week. Next Monday he will open the February term and convene the grand jury.

Michael Tuocey has sold to Michael Himbert, lot 2, Wills's addition for $5,400; D. C. Fisher sold to Nelson Thompson lot 21 Comparet's second addition for $1,000.

Five Saturdays, Sundays and Mondays in this month (January). It will be twenty-nine years before this thing happens again.

Engineer George F. King has been assigned to locomotive 1042, and is now in charge of that locomotive on the accommodation that runs between Defiance and Toledo.

The gas well is down 1,050 feet. Some water leaked in yesterday and the casing may have to be put in deeper. If it were not for this fact the well might be completed in a week.

Rt. Rev. Bishop Knickerbacker, who is the guest of Mr. M. D. Angell, will remain in the city for several days. He is endeavoring to influence a number of his church people to endow Trinity church.

Wabash railway men on the east end are experiencing the delights of the enforcement of the Dow law in Ohio. At Toledo last Sunday the convenient back doors of the saloons were all tightly closed and not a glass of beer was to be had.

Mrs. Lew Wallace arrived here yesterday morning from the east to meet her husband, who came to-day direct from Winona, Minn. Mrs. Wallace entertained Hon. and Mrs. F. P. Randall and Mrs. R. A. Merriweather at her parlors in the Aveline house yesterday afternoon.

Captain Worden expects another gatling gun and a set of harness from Indianapolis. Colonel C. A. Zollinger writes him that Adjt. Gen. Koontz is very anxious the Fort Wayne squad shall go to Washington in May, promising the boys a fine place in the line of march.

The Fort Wayne representatives are highly spoken of and stand well in the councils of the state at Indianapolis. Mr. Barrett is a leader in the senate, while in the house Messrs. Shombaugh and Darroch exert an important influence. The joint representatives, Messrs. McDonald and Roach are strong men and exert great influence in the senate and house. The people have reason to be proud of their senators and representatives.

The Richmond *Palladium* says: "The senate has decided to locate the building for the feeble-minded at Fort Wayne. It is thought that this institution should be separated from the Soldiers' Orphans home, and to do so should be removal from Knightstown. It will not be a very great boon to any city, and as Fort Wayne wants it, it should go there. That city has been peculiarly unfortunate heretofore in securing any of the state institutions."

Saturday Receiver Cooley and his party of officials narrowly escaped a serious accident. While inspecting the Fort Wayne shops they had occasion to pass close by the big water tank which is supported by posts near the Fairfield avenue crossing. They had scarcely gone by when the bottom fell out of the tank and 2,000 gallons of water swept down and out, carrying every thing movable on its icy tide. The receiver might have experienced such a watering that the company's stock is more familiar with than are its officers.

Hon. R. O. Bell returns to the state capital this evening. Mr. Bell is foremost in arranging the party program in the pending senatorial contest and must be on the scene.

Saturday night a select party of free thinkers sat about a rich feast above a Calhoun street house of call to observe the one hundred and fiftieth anniversary of the birth of Thomas Paine.

The most fashionable ladies' street hat has a moderately high, nearly conical crown, with a rolling brim turned up at one side and faced with velvet. Ribbon loops and ostrich feathers are the prevailing trimming.

Parties have been at long the line of a proposed new road in Jay county, and if the townships will vote the aid the road will be built. The proposed line is from Hagerstown to Bluffton, Ind., through Farmland, Redkey and Camden, to connect with the Chicago and Atlantic north of Bluffton.

The Indianapolis *News* says: "That Fort Wayne contingent seems to have considerable influence, as the senate decided to locate the proposed asylum for feeble-minded in or near that city. The selection of Fort Wayne was not urged, on account of its appropriateness for such an institution."

The membership of the Royal Arcanum on the January 1, 1886, was 61,023, and on the 1st of January, 1887, it was over 71,000, an increase of 10,000 members during the year. The number of assessments called during the year were twelve. The total number of deaths have been about 500 for the year, and the average rate of mortality less than eight in a thousand.

At Lafayette a little colored girl was run down by a Wabash train. Fourteen cars rolled over the waif and finally she was scooped up by the ash pan of the engine to be rescued without a scratch. —Lon Williams, a Wabash brakeman, was run over and killed in December, by a Wabash engine. He was drunk and walked in front of the iron monster.

The Indianapolis *Journal* says: "Senator I. R. McDonald says he wants to be consistent in sustaining his orphans' home bill. He has charge of it at the request of the G. A. R. and would not consent to its being taken away from Knightstown, where people had fostered the institution. In the committee he suggested the compromise to give Fort Wayne the school for feeble-minded."

The convocation of the northern deanery of the diocese of Indiana was held at Plymouth on Tuesday, Wednesday and Thursday of last week. The Rt. Rev. the bishop, Rev. W. N. Webbs, of this city, and other clergymen were present. Services were held, sermons preached, and papers on various subjects of interest were presented and discussed. Large congregations were in attendance at every service, and much public interest manifested in the proceedings. The next convocation is to be held at Lima, soon after Easter.

Supt. George W. Stevens was questioned in this city about the inter-state commerce bill. Mr. Stevens said he looked to an ultimate settlement of the vexed rate question and the abolition of all pools. At present nothing has been said or done touching the actual figures the roads may charge, nothing but uniformity thus far having been attempted but he considers that in time the commission will establish what living rates are and maintain them. Everything depends on the personnel of the committee.

The Indianapolis, Peru & Chicago railway will in all probability entirely sever relations with the Wabash at the end of the present month and will be organized as a separate and independent line. A railway official, who has an opportunity to know, assures THE SENTINEL that C. E. Doyle, who was formerly chief clerk to Superintendent Stevens, and lived in this city, will be the superintendent. He is now master of transportation. Sam B. Sweet, of Fort Wayne, will be general freight and passenger agent beyond doubt. He will then sever all connection with the Wabash with which he was so long and prominently identified. The Indianapolis, Peru and Chicago railway is now operated by Receivers Humphrey and Tutt, of the Wabash, Receiver Cooley having declined to take the road, which has not been very profitable properly, off their hands.

The Methodist Revival.

Yesterday was a grand day for the Methodist churches of the city. The congregations met in their respective churches at 10:30 a. m. and enjoyed a season of unusual interest.

At 2:30 p. m. the Sabbath schools met at the Academy. This spacious room was crowded with children and their friends. Mr. and Mrs. Frame spoke most touchingly to the children and at the after service many bowed at the altar of prayer. This perhaps was the most impressive service of the series.

At an early hour in the evening the Academy was again crowded. Mrs. Frame preached a powerful sermon upon the great invitation. Many responded to the call.

Service to-night at the Academy. Come early and secure a good seat.

THE LETTERS.

Is There One of Them in the Office for You?

The following is the list of letters remaining uncalled for in the Fort Wayne, Allen county, Ind., postoffice, for the week ending Jan. 29, 1887:

Arnold, John S.	Hathaway, Rebecca,
Benret, B B.	Harden, John F,
Bender, Francis,	Hoover, Laura,
Barnart, Adolph,	Kintz, Clara,
Bowers, Alice May,	Jones, Miss Nauma,
Cox, Emma,	King, Edith,
Collentz, Cora,	Keck, Eliza,
Clauns, Jennie,	Laymond, Fannie,
Clon, Bessie,	Lee, Maggie.
Clayton, Henry,	Lee, Jennie,
Carson, H,	Mendenhall, Miss Florence,
Clark, P,	Miller, James,
DePue, Geo B,	Rhodes, Carrie,
Doyle, Clara,	Shay, John,
Etgen, Lucy,	Stouder, Sarah,
Gray, Mr,	Sinter, Albert,
Helm, Wm H, jr,	Smith, Edda,
Harvey, Rev Jas,	Scobbe, Lawrence,
Hill, Frankie,	Willard, Henry, 2
Wilson, J D,	

WM. KAUGH, Postmaster.

DELAYED LIST.

The following is the list of letters remaining uncalled for in the Fort Wayne Allen county, Ind., postoffice, for the week ending, Jan. 17, 1887:

Alexander, S L	Hurrt, G F
Beach, E	Hunter, May
Bartlett, H W	Hoover, Mrs L
Brown, A W	Johnson, F M
Blair, H F	Invill, Rose
Brown, O M	Kessler, J P
Balard, Levy	Kearles, Phillip
Bond, James	Keil, Mary
Bell, Chas A	Klingeman, Caroline
Buble, Geo W	Lewis, M L
Benanson, Henry	Lavering, John
Bates, Elizabeth	Listenberger, A
Boylan, Dotta	Lewis, M
Bartous, Mary	McKee, Robert
Clifford, John E	Momer, E D
Clifford, Jerry	Marcy, Rufus G
Crawford, Mrs W S (2)	Miller, Willis
Carter, L L	McKenzie, Mrs S J
Crow, Miss Lizzie	Neitman, L J
Gartrite, Lizzie N	Peters, Amiel
Cunningham, Ella 2,	Porter, Chas
Depperi, Wm	Peters, A E
Durbin, J F	Ranch, Frank E
Daw, B F & Co	Rouse, Dora
Fepeer, G	Schlotter, Joseph
Goings, Robert	Sithens, Richard
Givvins, J J	Snyder, Mr M
Goldstine, Dr	Snyder, Nicholas
	Wulch, Kate

WM. KAUGH, Postmaster.

The pain and misery suffered by those who are afflicted with dyspepsia are indescribable. The distress of the body is equalled or surpassed by the confusion and tortures of the mind, thus making its victims suffer double affliction. The relief that is given by Hood's Sarsaparilla has caused thousands to be thankful for this great medicine. It dispels the causes of dyspepsia, and tones up the digestive organs. Try Hood's Sarsaparilla.

The poultry show in White's new block, commencing February 1st, will be a grand success.

During the mastication of food, by which the relative surface is increased, it is mixed with saliva, which moistens the food and turns part of the starch into grape sugar. We find the most abundant saliva in those mammals that feed on herbs and grain, but its action on starch is extremely feeble.

25¢ A BOTTLE SALVATION OIL KILLS PAIN
"The Greatest Cure on Earth for Pain." Will relieve more quickly than any other known remedy. Rheumatism, Neuralgia, Sciatica, Lumbago, Sore Throat, Swellings, Bruises, Sprains, Burns, Scalds, Cuts, Bites of Insects, Frost Bites, Backache, Toothache, Sore Feet, Earache, Wounds, Headache, Diphtheria, Croup, Sore Throat. 25 cts. a Bottle. Sold by all Druggists. Genuine. The genuine Salvation Oil bears our signature and the fac simile signatures of A. H. Flox & Co., Sole Proprietors, Baltimore, Md., U. S. A.

Dr. Bull's Cough Syrup will cure your Cough at once. Price only 25 Cts. a bottle.

AMUSEMENT.

MASONIC TEMPLE.

J. H. SIMONSON.....Manager
F. E. STUDEBAKER.....Treasurer

Thursday and Friday
FEBRUARY, 3 & 4.
Engagement Extraordinary. The Eminent Tragedian Geo. C.

MILN!

Supported by Wm. F. Clifton, Louise Jordan and a superb company in the following Repertoire:
Thursday,
Fools Revenge!
Friday,
Romeo & Juliet!

Prices Will Not Be Advanced.
Admission, 25 cents; Reserved seats, 50 and 75 cents. Box office opens Wednesday morning.

OH! MY BACK
Every strain or cold attacks that weak back and nearly prostrates you.

Dr. J. L. Mites, Fairfield, Iowa, says: "Brown's Iron Bitters is the best iron medicine I have found in my private practice. I have found it specially beneficial in overcome physical exhaustion, and in all debilitating diseases that tend to heavily on the system. Use it freely in my own family."

Mr. W. F. Brown, 117 Main St., Charleston, Ky., says: "I was completely broken down in health and troubled with pains in my back. Brown's Iron Bitters entirely cured me to health."

Genuine has above Trade Mark and crossed red lines on wrapper. Take no other. Made only by BROWN CHEMICAL CO., BALTIMORE, MD.

J. C. PELTIER,
UNDERTAKER AND EMBALMER,
17 W. Wayne St.
Telephone No. 174.
May 22 1y.

GEO. H. LOESCH, Druggist,
Wholesale and Retail Agent,
Corner Barr and Wayne Streets.
Oct. 12-eod-6mo.

Geo. R. Bowen,
Plumbing,
Steamfitting,
Sewering
Particular attention given to
Sanitary Plumbing and Sewering.
Bath Tubs, Boilers, Water Closets, Sinks, Hydrants, Yard Hose, Brass Trimmings for Engines, Etc.
NO. 110 CALHOUN ST.

POND'S EXTRACT VEGETABLE PAIN DESTROYER

Hemorrhages. Bleeding from the Lungs, Stomach, Nose, or from any cause is speedily controlled and stopped.

Sores, Ulcers, Wounds, Sprains and Bruises. It is cooling, cleansing and Healing.

Catarrh. It is most efficacious for this disease. Use "Catarrh Cures," is specially prepared to meet certain cases. Use Nasal Syringe is simple and inexpensive.

Rheumatism, Neuralgia. No other preparation has cured more cases of these distressing complaints than the Extract. Our Plaster is invaluable for these diseases, Lumbago, Pains in Back or Side, &c.

Diphtheria & Sore Throat. Use the Extract promptly. Delay is dangerous.

Piles, Blind, Bleeding or Itching. It is the greatest known remedy; rapidly curing when other medicines have failed. Our Ointment is of great service where the removal of clothing is inconvenient.

For Broken Breast and Sore Nipples. Mothers who have used The Extract will never be without it. Our Ointment is the best emollient that can be applied.

Female Complaints. In the majority of female diseases the Extract can be used, as it is well known, with the greatest benefit. Full directions accompany each bottle.

CAUTION.

Pond's Extract Has been imitated. The genuine has the words "Pond's Extract" blown in the glass, and our picture trade-mark surrounding buff wrapper. None other is genuine. Always insist on having Pond's Extract. Take no other preparation. It is never sold in bulk, or by measure.

Sold everywhere, Prices, 50c, $1, $1.75.
Prepared only by POND'S EXTRACT CO.,
NEW YORK AND LONDON.

Arrival and Departure of Trains

NEW YORK, CHICAGO & ST. LOUIS R. R.

GOING EAST.		GOING WEST.
Ar. 1 20 pm	Express	Ar. 1 50 pm
Lv. 6 10 am	Accommodation	Lv. 8 25 pm

PITTSBURG, FT. WAYNE & CHICAGO R. R.

GOING WEST.		GOING EAST.
12 45 pm—Lv.	Mail and Ex.	Ar. 2 50 pm
8 54 am "	Limited Ex. "	9 00 pm
8 05 p. m. "	Fast Throth Ex. "	1 45 am
1 55 am "	Mail and Ex. "	
4 00 pm "	Plymouth Ac. "	
6 30 am "	Local Freight. "	7 00 am
	Crestline Ac. "	11 00 am

*Daily. All others daily except Sunday.

WABASH, ST. LOUIS & PACIFIC R. R.

GOING EAST.		GOING WEST.
7 10 am—Lv.	Limited Ex.	Lv. 7 50 pm
1 45 pm "	Through Ex. "	1 35 pm
8 17 pm "	*Fast Mail. "	8 35 am
8 35 am "	Auburn Accom. Freight †	
	Ac'o Passenger "	4 30 am

*Daily. †Except Sunday.
Limited Express, free chair cars. Through Mail, Palace sleeping cars between New York and St. Louis.

INDIANAPOLIS TIME CARD.

LV. FT. WAYNE.	AR. INDIS.
5 10 am	10 45 am
1 35 pm	6 45 pm
8 17 pm	1 45 am

RETURNING.

Leave Indianapolis at 7:15am; arrive at Fort Wayne at 1:15 pm.	
Leave Indianapolis at 2:15 pm; arrive at Fort Wayne at 7:35 pm.	
Leave Indianapolis at 7:00 pm; arrive at Fort Wayne at 6:35 am.	

GRAND RAPIDS & INDIANA R. R.

GOING NORTH.		GOING SOUTH.
3 00 am—Lv.	Mail and Ex.	Lv. 1 00 pm
8 05 am "	Through Ex. "	5 55 am
3 10 pm "	Express "	11 45 pm

Accommodation train arrives from the south 3:25 p. m.
Trains daily except Sunday.

LAKE SHORE & MICHIGAN SOUTHERN
(Fort Wayne Division.)

FROM NORTH.		GOING SOUTH.
10 45 am—Ar.	Cincinnati Ex.	Lv.
	Detroit Ex. "	4 45 pm
3 40 pm "	Detroit Express. "	11 30 am
5 20 pm "	Way Freight. "	4 40 am

All trains daily except Sunday.

FT. WAYNE, CINCINNATI & LOUISVILLE.

FROM NORTH.		GOING SOUTH.
9 10 pm—Ar.	Ind. & Cin. Ex.	Lv. 8 50 am
4 10 pm "	Cin. & L. Mail. "	10 30 am
8 30 pm "	Freight. "	4 30 am
6 00 pm "	Freight. "	8

Trains daily except Sunday.

A. HATTERSLEY & SON
PLUMBERS
Steam and Gas Fitters.
DEALERS IN
GAS FIXTURES
Main Street, East of Clinton
Fort Wayne, Ind.
Brass Work Iron and Lead Pipe
Lift and Force Pumps,
Sheet Lead, Bath Tubs, Wash Bowls, Rubber Hose, etc.
Old gas fixtures repaired, frosted and made equal to new.

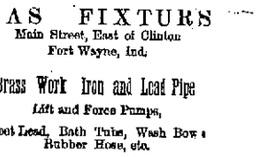

FRANKS & WELLMAN
Undertakers and Embalmers,
Corner Main and Clinton Streets
We warrant our prices less than anyone else in the City. may31-1y

MADDEN & COX
PRACTICAL
Sanitary Plumbers
STEAM & GASS FITTERS.
DEALERS IN
Sanitary Appliances, Water Closets, Bath Tubs, Wash Stands, Hydrants, Pumps, Sinks, Cesspools,
Aartistic Gas Fixtures,
73 Calhoun Street,
Fort Wayne, - - - - Ind.
aug 21-6m.

THE HAMMOND TYPE WRITER!
Parties who contemplate purchasing a new type writer should examine the HAMMOND TYPE WRITER before deciding upon a machine. "It has many points of superiority over all others, and is inferior in no point," is the testimony of persons who have used all of the different type writers in the market. May be examined and circulars obtained at
No. 64 East Jefferson St.
Circulars also at 22 Calhoun St., of
T. J. NOLTON & CO. 27-2m.

DR. JAMES M. DINNEN,
PHYSICIAN AND SURGEON.
Office, 76 Calhoun street.
Residence, 69 West Wayne street

MELLIN'S FOOD
TRADE MARK
FOR INFANTS AND INVALIDS.
THE ONLY PERFECT SUBSTITUTE for Mother's Milk. The most nourishing diet for invalids and nursing mothers. Keeps in all climates. Commended by Physicians. Sold everywhere. Send for our book, "The Care and Feeding of Infants." Sent free.
DOLBER, GODDARD & CO., Boston, Mass

ROYAL

BAKING POWDER

Absolutely Pure.

This powder never varies. A marvel of purity, strength, and wholesomeness. More economical than the ordinary kinds, and can not be sold in competition with the multitude of low test, short weight, alum or phosphate powders. Sold only in cans. ROYAL BAKING POWDER CO., 106 Wall-st., N. Y. jm24

NEW ADVERTISEMENTS.

TO ADVERTISERS!

For a check for $20 we will print a ten line advertisement in one Million issues of leading American Newspapers. This is at the rate of one-fifth of a cent a line, for 1,000 circulation! The advertisement will be printed before One Million different newspaper purchasers:—or Five Million Readers. Ten lines will accommodate about 80 words. Address with copy of Adv. and check, or send 30 cents for Book of 176 pages. GEO. P. ROWELL & CO., 10 Spruce St., New York.

CONSUMPTION

I have a positive remedy for the above disease; by its use hundreds of cases of the worst kind and of long standing have been cured. Indeed, so strong is my faith in its efficacy, that I will send TWO BOTTLES FREE, together with a VALUABLE TREATISE on this disease, to any sufferer. Give Express and P. O. address. DR. T. A. SLOCUM, 181 Pearl St., N.Y.

Nov. 17-4w-6mo.

JOS. H. BRIMMER

The Only Practical

SIGN PAINTER

IN THE CITY.

Is making a specialty of

REPAINTING HOUSES

In the highest style of the art.

No 7 Harrison Street.

April 15 1y.

FREE OF COST

Call at our store and get Free sample Bottle of Kemp's Balsam for the Throat and Lungs, the most successful Cough and Lung Remedy ever sold. YOU WILL see the excellent effect after taking the first dose. Large size 50 cts. and $1.

Respectfully,

march12-1y DIGBY, PRO

WILSON WASHBOARDS.

These Washboards are made with a Bent-Wood rim. The Shoulder boards and heat washers in the back are all by all dealers. Take no other.

SINGLE and DOUBLE. SAGINAW M'F'G CO., Saginaw, Michigan.

W. L. DOUGLAS

The leading $3. Shoe of the world. Model, best material, perfect fit and a superior to shoes usually sold for $5 and $6. Every pair warranted. Convenient, Boston & Lace styles. All styles of toe.

$3. SILK STITCHED. BEST KID. BEST TANNERY CALF. BOTTOM SEWED

The great demand for this shoe has been a sufficient guarantee of its reliability; to make the public still better satisfied, we have made each inner sole of the shoe, so that there can be no question to our claim of making the best $3.00 shoe in the world.

W. L. DOUGLAS $2.50 SHOE. for gentlemen, best calf, with Boston to toe and stock, and equal, if not superior, to the $5 shoes advertised by other firms. We invite a personal inspection and comparison before purchasing.

$2 SHOE FOR BOYS. Same styles as the $2.50. Carefully and substantially made, stylish and unequalled as a school shoe. If any of the above cannot be had at your dealer's, send address on postal to W. L. Douglas, Brockton, Mass.

Maverick National Bank,

BOSTON, MASS.

CAPITAL - - - -	*$300,000*
SURPLUS - - - -	*400,000*

Accounts of banks, bankers and corporations solicited.

Our facilities for collections are excellent and we re-discount for banks when balances warrant it.

Boston is a Reserve city, and balances with us from banks (not located in other reserve cities) count as a reserve.

We draw our own exchange on London and the continent, and make cable transfers and place money by telegraph throughout the United States and Canada.

Government bonds bought and sold, and exchanges in Washington made for banks without extra charge.

We have a market for prime first-class investment securities, and invite proposals from states, counties and cities when issuing bonds.

We do a general banking business, and invite correspondence.

ASA P. POTTER, Pres't.
JOS. W. WORK, Cashier.

nov2w4s-6m

TRADE MARK

ORANGE BLOSSOM

REGISTERED

Notice to the Ladies.

I have secured the agency for Dr. Mofft's Famous Specific Orange Blossom. A positive cure for all female diseases. Every lady can treat herself. A circular of explanation and a trial box free.

Oct 23-d&wsmo THIEME & GROSS, 2

FRANCE AND GERMANY.

SIZE OF THEIR RESPECTIVE ARMIES ON A PEACE FOOTING.

The Army of France Greater Than That of Germany by Nearly 60,000—Warlike Preparations on the Part of Both Nations—Bismarck's Speech.

Those who read the war sky of Europe over that there are clouds and storms ahead. Before many months, they say, there will be music in the air. The speech of Bismarck to the reichstag has called attention anew to the subject. The equilibrium of Europe is so tense that a slight blow at almost any point would shatter it to fragments.

It is expected that the fragile fabric will crack along the line between France and Germany. When Bismarck asks for additions to the army Germany means war, the prophets say. They recall that Bismarck made the same sort of speech in the spring of 1866, and in June of that year took place the battle of Sadowa, in which Germany decisively whipped Austria. Again, in the spring of 1870, he called attention to the need for strengthening the imperial army. Sept. 2 of that year Napoleon III and an army of 90,000 surrendered to the Prussians at Sedan. It is France again that Bismarck is driving at now.

Years cannot wipe out the wrath and chagrin of France over her defeat by Germany. Around the beautiful Place de la Concorde in Paris are placed statues representing the principal cities of the departments of France as they were before Sedan. Among them is Strasbourg, in the lost province of Alsace. Ever since 1871 the statue has been hung with those ugly black and white bead funeral wreaths so common in Europe. Every year, on the anniversary of the taking of the Bastile, French boys are taken to the funeral statue and vowed to vengeance for the loss of the city.

"Poor Strasbourg!" the Parisians say, "we lost her, but we will get her back."

ALSACE-LORRAINE.

This map shows the provinces that France lost to Prussia in '70. It is no secret that neither France nor Germany believes that Sadan was the end of the tussle. Germany insists that she wants peace, and would probably keep it if France would let her. But France has been breathing fire and vengeance ever since '70, and Germany has been strengthening her fortifications along the Alsace-Lorraine frontier. Exceeding care is taken that no French soldier, civilian or spy shall get inside these works and by any means get a sketch of them for the Paris government.

As to France, France has been steadily increasing her army ever since Sedan. War credits are voted year by year, and small fights in Africa and elsewhere seem to be encouraged rather than otherwise, in order that the French soldiers might keep their hand in. France has made no boast about the increased size and efficiency of her army. A member of the cabinet recently said in session of the senate that, if it came to the test, it would be found that "no time had been wasted in the last fifteen years" by the military. The past year France has spent more than $17,000,000 on her army and defenses. Ballooning, torpedo experimenting and sea fighting, offensive and defensive, have occupied closely the attention of the government. It was France that made the military balloon effective. "Un ballon captif" was among the features of French military operations in the Chinese war. Its highest efficiency has only been reached since the Franco-Prussian war.

A glance at the diagram given herewith will show the comparative size of the armies of France and Germany. The figures show the two armies on a peace footing—"pied de paix." The peace footing of the armies of Europe means that they are like two dogs held back in leash, waiting to fly at each other's throats. America is lucky to be separated by an ocean 3,000 miles wide from Europe with her armies on a peace footing.

The diagram will show that in every branch of military service except infantry, the army of France is greater than that of Germany. Yet Bismarck and Von Moltke knew well whom they urged the legislative body of the empire to increase the German army.

"France," said Bismarck, "is a strong and well armed power, her army is brave and ready to fight."

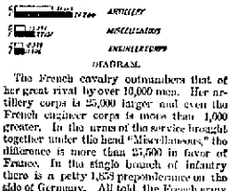

The French cavalry outnumbers that of her great rival by over 10,000 men. Her artillery corps is 25,000 larger and even the French engineer corps is more than 1,000 greater. In the arms of the service brought together under the head "Miscellaneous," the difference is more than 25,000 in favor of France. In the single branch of infantry there is a petty 1,858 preponderance on the side of Germany. All told, the French army exceeds that of Germany by nearly 60,000.

And yet the battle is not always given to the greatest number. It is quite likely, it is probable even, that Germany would whip France again in a square, standup fight. French soldiers are brave as lions. No man ever yet charged a son of France with cowardice. Her army would fight with the impetuosity of the old guard at Waterloo. But Frenchmen have not that quality of "hang on" which characterizes the Germans.

Then, also, there are those who say that the modern Frenchman is a degenerate descendant of those French soldiers who captured Alsace from the Germans in the first place. They say that brandy, absinthe and debauchery are eating out the manhood of France. Rugged strength and steadiness seem failing the men, they say, leaving only fury and noise.

S. V. White, the Wall street speculator, has posted in his private office this notice: "I am not a deacon."

ARCHBISHOP CORRIGAN

Brought Into Prominence by the McGlynn-George Affair.

Right Reverend Michael Augustine Corrigan, who has been brought into prominence before people of the whole country by the Henry George-McGlynn affair, was born in Newark, N. J., Aug. 13, 1840. His school life was passed at Saint Mary's college, Wilmington, Del., and at Mount Saint Mary's, Emmettsburg. His graduation from the latter place occurred in 1860. He was one of the twelve students with whom the American college in Rome opened. Father McGlynn was another. As a student, young Corrigan evinced great ability, and won a number of medals in competition with students of the Propaganda, the Irish and other colleges. His ordination on priest took place in the Lateran Basilica, Sept. 10, 1863—a year before the completion of his course in theology. He received the degree of doctor of divinity in 1864. That same year he returned to America, and was made professor of dogmatic theology and sacred scripture and director of the ecclesiastical seminary of Seton Hall college. Besides this he undertook missionary work in South Orange, N. J. He was made president of the college in 1868. In 1873 he was made bishop of Newark, where he founded a reformatory for boys and women and an asylum for the orphan boys of his diocese, dedicated forty-two new churches and founded several religious communities. He was appointed coadjutor-archbishop to Cardinal Archbishop McCloskey in 1880, and upon the latter's death was appointed to his present high office.

ARCHBISHOP CORRIGAN.

Archbishop Corrigan is popular alike with Protestants and Catholics. He is young in years for one so exalted in the church, and his appearance is even more youthful. He has been one of the strongest opponents in New York of Henry George's theories, and he made an able argument against them in a pastoral letter to the faithful of his church, issued Nov. 23, 1886. His attainments are scholarly.

JULES VERNE, who was shot by his crazy nephew, is almost wholly recovered. The famous novelist is about 58 years of age, his hair is turning white, and his once supple and elegant figure is beginning to give way to a comfortable rotundity, but his intelligent face is still full of youthful ardor. He has his own yacht and spends much of his time at sea.

Purify your blood, tone up the system and regulate the digestive organs by taking Hood's Sarsaparilla. Sold by all druggists.

SIXTY Chicago sewing girls have formed a co-operative clothing manufactory. Its aim is to better the condition of its members by furnishing work directly to the wholesale houses instead of working for contractors at small wages. The girls say that their employers have never shown a disposition to deal fairly with them, and it finally occurred to some of them to start a factory of their own and manufacture clothing independently of the contractors. Already a number of the wholesale dealers have promised to give them their work.

Hood's Sarsaparilla

Combines, in a manner peculiar to itself, the best blood-purifying and strengthening remedies of the vegetable kingdom. You will find this wonderful remedy effective where other medicines have failed. Try it now. It will purify your blood, regulate the digestion, and give new life and vigor to the entire body.

"Hood's Sarsaparilla did me great good. I was tired out from overwork, and it toned me up." MRS. G. E. SIMMONS, Colons, N. Y.

"I suffered three years from blood poison. I took Hood's Sarsaparilla and think I am cured." MRS. M. J. DAVIS, Brockport, N. Y.

Purifies the Blood

Hood's Sarsaparilla is characterized by three peculiarities: 1st, the *combination* of remedial agents; 2d, the *proportion*; 3d, the *process* of securing the active medicinal qualities. The result is a medicine of unusual strength, effecting cures before unknown. Send for book containing additional evidence.

"Hood's Sarsaparilla tones up my system, purifies my blood, sharpens my appetite, and seems to make me over." J. P. THOMPSON, Register of Deeds, Lowell, Mass.

"Hood's Sarsaparilla beats all others, and is worth its weight in gold." J. BARRINGTON, 229 Bank Street, New York City.

Hood's Sarsaparilla

Sold by all druggists. $1; six for $5. Made only by C. I. HOOD & CO., Lowell, Mass.

100 Doses One Dollar.

GRATEFUL—COMFORTING.

EPPS'S COCOA

BREAKFAST.

"By a thorough knowledge of the natural laws which govern the operations of digestion and nutrition, and by a careful application of the fine properties of well-selected Cocoa, Mr. Epps has provided our breakfast tables with a delicately flavored beverage which may save us many heavy doctors' bills. It is by the judicious use of such articles of diet that a constitution may be gradually built up until strong enough to resist every tendency to disease. Hundreds of subtle maladies are floating around us, ready to attack wherever there is a weak point. We may escape many a fatal shaft by keeping ourselves well fortified with pure blood and a properly nourished frame."—Civil Service Gazette.

Made simply with boiling water or milk. Sold only in half pound tins by grocers, labeled thus: JAMES EPPS & CO., Homœopathic Chemists, London, England.

Feb20-eoaly

HOLMAN'S PADS!

(Trade Mark)

are easily worn, safe and reliable. They have been tested in thousands of cases and we can positively assert that in all cases where the liver, spleen, kidneys and bowels are involved Dr. Holman's Pads are at once the best, quickest and cheapest; and they have made permanent cures in thousands of cases where medicine has been used without any good results whatever.

THE NEW QUININE.

KASKINE,

WHAT THE PHYSICIANS SAY ABOUT IT FOR RHEUMATISM,

MALARIA, DYSPEPSIA, *NERVOUS DEBILITY*, LIVER, LUNG AND KIDNEY DISEASES,

The eminent and celebrated Dr. Gleasner writes:

The Kaskine Co.—DEAR SIRS:—"The first greatest success I had with Kaskine were in chills and fever, malaria, nervous debility, rheumatism, dyspepsia, and liver diseases and I considered at that time it undoubtedly was the best remedy ever discovered, and it was even then unfamiliar with its really wonderful powers in curing all the other germ diseases and disorders, particularly where the blood has become diseased or impoverished and the secretion impaired. Strictly speaking Kaskine is the only blood purifier we have. I use it also very largely with unfailing success in all diseases peculiar to women and children. In over 300 cases I have cured there has never been the slightest bad effect following its use, and it is far superior to any tonic or nerve medicine ever known to the medical profession." Very truly yours,

L. M. GLEASNER, M. D., 509 East 121st St., N.Y.

Prof. W. F. Holcombe, M. D., 54 East 23d St., N. H., late Prof. in N. Y. Med. College writes: "Kaskine is superior to quinine in its specific power, and never produces the slightest injury to the exterior or constitution."

The U. S. Examining Surgeon, Dr. L. R. White, writes: "Kaskine is the best medicine made."

St. Francis Hospital, N. Y.:—"Every patient treated with Kaskine has been discharged cured."

Bellevue Hospital, N. Y.:—"Universally successful."

St. Joseph's Hospital, N. Y.:—"Its use is considered indispensable. It acts perfectly."

Kaskine is pleasant to take and can be used without special medical counsel.

Send for the great list of testimonials unprovoked in the history of medicine. $1 per bottle. Sold by or sent by mail on receipt of price.

THE KASKINE CO.,
54 Warren St., New York.

WANTED.

WANTED.—A girl to do general housework. Inquire at 81 West Jefferson street. 31 lt

WANTED.—An industrious and earnest man to transact a profitable business in his district. Good salary and permanent employment. References exchanged. E. DEANGELIS, 6 & 8 Empire Mfg. House, 27 Warren St., New York. 11d&w1mo.

WANTED.—The Am. Association desires a capable woman of good address to organize Home Associations in her district. Full instructions given. Salary $20 to $30 a month to commence. References.

AM. ASSOCIATION,
11d&w1mo. P. O. Box 1500 New York.

LADIES wanted to get up Tea Clubs for our Pure Teas and Coffees. A host of useful articles to select from as premiums. Send for Illustrated Price and Premium List. *Special Offer:* to every reader of this paper answers this advertisement, we will send *free* one pound of choice Tea. Address

KAY'L TEA & COFFEE CO., Boston, Mass.
Oct 23-3m

WANTED.—A live, energetic man to represent a large firm in a good business. Goods staple; every one buys; outfit and particulars *free*.

STANDARD SILVERWARE CO., Boston.
Oct 2-3m

MONEY to loan on improved Real Estate. For particulars address "Box 1351," City.
29-tf.

NOTICE.—Business men are sensible of the fact that office appliances that save labor and dispatch business generally are desirable to have. In this respect the Amberg Cabinet Letter File ranks high. No one once using it would be without it. Send for catalogue. Cameron, Amberg & Co. jan8-ly

FOR SALE.

FOR SALE OR TRADE.—A house of 15 rooms with well and cistern; gas all through; in good condition, suitable for a boarding house; reason for selling, it is too large; also three lots of house on Main street. Inquire of J. Dickerson, 10 Lafayette street. 27-tf

FOR RENT.

FOR RENT.—Two story brick house, No. 216 West Berry St. Inquire of B. D. Ancell, 32 Calhoun St. 31-tf

Marvellous Memory

DISCOVERY.

Wholly unlike Artificial Systems Cure of Mind Wandering—Any book learned in one reading. Prospectus, with opinions of Mr. Proctor, the Astronomer, Hons. W. W. Astor, Judah P. Benjamin, Drs. Minor, Wood and others, sent post free, by

PROF. LOISETTE,
237 Fifth Avenue, New York.

WHITE Bronze Monuments

Are Beautiful,

And do not decay like stone. Investigate before purchasing.

LONGACRE & CO.,

No. 46 Harrison Street,

Fort Wayne, - - Ind.

Jan. 19 d&wly.

DR. T. J. DILLS

Has his office at his residence

NO. 106 *EAST BERRY STREET*,

Where he will give exclusive attention to all

DISEASES OF THE EYE AND EAR.

Office hours 9 a. m. to 3 p. m.

Holman's Liver & Stomach Pad
Absorbs Impurities from the blood, invigorates and vitalizes the whole system

Holman's Liver & Stomach Pad
Cures Biliousness, Indigestion, Jaundice, Dizziness, Malaria, Sick Headache, Constipation, etc.

Holman's Liver & Stomach Pad
Regulates the Stomach and Bowels, improves the appetite, corrects Assimilation, beautifies the complexion, etc.

Holman's Liver & Stomach Pad
Prevents Sea sickness, Cholera, Smallpox, Yellow Fever, Typhus, Typhoid and Bilious Fevers.

ALL DRUGGISTS—or sent on receipt of *PRICE, $2.00.*

HOLMAN PAD CO.
120 William Street, N. Y.

Oct18-52w8m-wEm

O. D. WEISELL DENTIST

34 Calhoun St.

Offers a professional experience of over 25 years. april 23 ly

A POSITIVE CURE.

Given without Medicine. Pamphlet 14 letter stamps. Dr. Allan's Soluble Medicated Bougies.

Monsanto doses of cubebs, copaiba or oil of sandalwood that can certain to produce symptoms by destroying the coatings of the stomach. Price $1.50. Sold by druggists or mailed on receipt of price. For further information address for circular.

E. G. BOX 1369.
J. SPI. ALLAN CO.,
Union sq., New York.

FRUIT HOUSE PRICES FOR '87

Quite a change has taken place in a great many goods the last sixty days, the tendency being in most cases upwards. This is the case, especially in Coffee and Dried Fruits, Sugars, Teas, Syrups, Spices and Tobaccos, have not advanced, but from indications they will.

It will pay our customers to purchase liberally.

We have just received forty hogsheads of choice New Orleans Sugar.

A nice yellow Sugar which we are selling at 4½c. This is the lowest price such sugars have ever been sold at.

Sugars—White, Brown and Yellow New Orleans.

No advance on them. China yellow, 5c; best standard A coffee white, 6c; crushed, powdered and granulated, 6½; choice yellow New Orleans, 4½c.

NO ADVANCE ON TEAS,

Yet they will not likely remain at such low prices in the face of the large advance on Coffee. We continue to maintain our prestige in the Tea trade. Our trade has grown immensely in that line. People have no longer to send off to purchase their Teas. In order to save money we keep up the plan of buying in large lots of the importers and re-selling direct to our customers at a small profit, thereby saving to our customers the intermediate profits of jobber and wholesale dealer—which is not less than 10 to 20c.

Good, 15c per pound; choice, 20c; best, 50c. Imperial tea—Green, good, 30c; best, 50c. Gunpowder tea, 30c; best, 50c. Oolong or Black tea, 20c, 30c; best, 50c; Japan tea, 20c, 30c; best, 50c. Above prices on teas are the lowest on record and the best teas are of the highest quality—no better anywhere—the other grades are good, sweet, drawing teas and will please the most fastidious tea drinkers. Just give them a trial and satisfy yourself.

Coffee—Rio, Java and Roasted.

Best Rio coffee, 15c, per pound; best roasted Rio, 18c per pound; German coffee, 20c per pound; Housekeepers' Choice, 25c per pound; roasted Java, 25c per pound.

Foreign and Domestic Fruits, Prunes, Raisins, Currents, &c., &c.

Turkish prunes, 7c; 8ps, per pound, 10c; peeled peaches, 20c; dried cherries, 15; unpeeled peaches, 8c; dried raspberries, 30c; dried apples, 5c; dried blackberries, 15c.

Leghorn Citron, 22c; orange and lemon peel, 15c; Valencia raisins, 8c; best layer raisins, 12½c; Zante currants, 8c; shelled almonds, 50c; seedless raisins, 10c.

Candies—Stick, Mixed and Bon Bons.

Pure stick candy, 10c; pure mixed candy, 10c; fancy toy candy, 20c, toy candies, 20c; Brazil nuts, 10c quart; almond nuts, 15c quart; mixed nuts, 15c quart; walnuts and filberts, 12½c quart.

Syrups—Maple and Sugar Syrups and New Orleans Molasses.

Pure Maple syrup, 70c a gallon; golden drips, 40c; Sorghum, 40c; New Orleans molasses, 30c; best, 50c. The sorghum is splendid and 10c lower than we ever sold it before.

WINES AND LIQUORS FOR MEDICAL PURPOSES.

Old 76, $2.50 per gallon; two years old, $1.75; one year old, $1.40 per gallon; new whisky, $1 and $1.25 per gallon; Port and Sherry wine, $1.25 per gallon; California wine, $1.25 per gallon; wines in bottles, 40c.

Machine Oils, Fish Oil, Lard Oil and Neatsfoot Oil, and Headlight Oil and Castor Oil.

Fish oil, per gallon, 70c; Neatsfoot oil, 80c per gallon; Lard oil, 70c per gallon; Machine oil, dark, 20c per gallon; Golden, 30c per gallon; Castor oil, $1.75 per gallon; Headlight oil, 12c per gallon.

Tobaccos and Cigars, Plug Tobacco, Smoking Tobacco and Fine Cut.

Bull Dog plug tobacco, 40c; Durham plug, 50c; Perfection plug, 35c; Hiawatha plug, 30c; Knights of Labor plug, 30c; Sweet Heart plug, 60c per pound. Fine cut, 25c, 50c; best, 75c per pound. Smoking, 15c, 20c, 25c; best Durham, 45c per pound. Choice cigars, $1.50 per box; good cigars, 60c and $1 per box.

25 Cents on the Dollar Saved at the

FORT WAYNE FRUIT HOUSE.

LAWRENCE, OSTROM AND CO.'S

Famous "Belle of Bourbon"

IS DEATH TO Malaria, Chills and Fever, Typhoid Fever, Indigestion, Dyspepsia, Surgical Fevers, Blood Poisoning

Consumption, Sleeplessness or Insomnia, Dissimulation of Food. Ten years old. No Fusel Oil. Absolutely pure.

The Great Appetizer.

This will certify that I have examined the sample of "Belle of Bourbon" Whisky received from Lawrence Ostrom & Co., and I find the same to be perfectly free from fusel oil and all other deleterious substances and strictly pure. I cheerfully recommend the same for family and medicinal purposes. J. P. BARKER, M. D., Analytical Chemist, Louisville, Ky.

For Sale by Druggists, Wine Merchants and Grocers everywhere. Price, $1.25 per Bottle. If not found at the above, I will ship bottles, express paid, in plain boxes will be sent to any address in the United States or Canada on receipt of $4.

Lawrence, Ostrom & Co., Louisville, Ky

JULIUS NATHAN & CO., Agents. - - - Fort Wayne, Ind.

For Sale by DREIER BROS., W. H. PYKE and OTHERS

Dec. 15-1y.

OUR

Next Great Sale

WILL BE

Embroideries!

WEDNESDAY

We open for inspection our large new

Spring Importation Embroideries.

This assortment will cast in the shade all

Former Displays!

—IN—

LARGE VARIETY

Choice Patterns

—AND—

Low Prices.

We want everybody in the city to

TAKE A LOOK AT THEM.

ROOT and CO.

CATARRH

ELY'S CREAM BALM

Cleanses the head. Allays inflammation. Heals the Sores. Restores the senses of taste and smell, bearing. A quick relief.

HAY-FEVER A Positive Cure.

A particle is applied into each nostril and is agreeable. Price 50 cents at druggists; by mail, registered, 60 cents. Circulars free. Ely Bros., Druggists, Owego N. Y.

GOLD MEDAL, PARIS, 1878.

BAKER'S

Breakfast Cocoa.

Warranted absolutely pure Cocoa, from which the excess of Oil has been removed. It has three times the strength of Cocoa mixed with Starch, Arrowroot or Sugar, and is therefore far more economical, costing less than one cent a cup. It is delicious, nourishing, strengthening, easily digested, and admirably adapted for invalids as well as for persons in health.

Sold by Grocers everywhere.

W. BAKER & CO., Dorchester, Mass.

In the Hop Plasters the virtues of fresh hops are combined with strengthening and stimulating balsams, and its cures of weak back, pain in the side, rheumatism, neuralgia or pain in the chest are simply marvelous, it being more efficacious and thorough than any liniment or liquid remedies. You'll say so after using.

NOTHING WE HAVE EVER OFFERED

Has proven more satisfactory to patrons and ourselves than the

One-Fourth Off Reduction Sale

Now Going On.

Everybody entitled to a Prize, notwithstanding the great reductions.

Store closes during January and February every evening at 7 o'clock except Saturdays and the 10th, 15th, 16th and 17th of each month, till March 1st.

SAM, PETE & MAX,

Daily Sentinel.

MONDAY, JAN. 31, 1887.

THE CITY NEWS.

Judge John Morris was at Indianapolis last week.

Church social seem to have fallen into innocuous desuetude.

Hon. I. D. G. Nelson returned to Indianapolis Saturday night.

Mr. and Mrs. Harry Hammill were at Chicago over Sunday, the guests of friends.

The various committees of the council will meet City Attorney Colerick at city hall to-morrow night to talk over the revised ordinances.

St. Valentine's day will soon be here. Precursors of the anniversary in the shape of both elegant and homely valentines already adorn some of the store windows.

The social event this week will be the bicycle club promenade concert, which occurs Wednesday evening. McKinnie will again spread the feast and the wheelmen promise a drill.

Contracts have been signed for a two-hundred-thousand-dollar mammoth summer hotel on Mackinaw Island, and this will be another boom for the northern tourist business via the Grand Rapids road.

Senator Burrell's bill providing for the weekly payment of employes engaged in manual or mechanical labor was discussed at great length in the state senate last week. Many amendments were made and it was finally ordered to engrossment but the emergency clause was voted down.

Next Wednesday will be Candlemas or Ground Hog day. The Catholic church observes the feast by blessing the candles used in the religious services familiar to that creed. Masses are celebrated and prayers said in memory of the first presentation at the temple of the infant Savior by the Virgin. It is sometimes styled the "Feast of the Purification" and is also a Scotch quarter day.

Intelligence received here from Indianapolis is to the effect that the legislature seems disposed to repeal the telephone law passed at the last session. This law, it will be remembered, compelled the company to reduce the rental of telephones from $1 and $5 per month, to $3 and $2.50 per month. To repeal the law means simply that the company, being no longer restricted by the law, will most likely go back to their old rate of charges.

Gas mains are being laid south on Broadway to the electric light works.

At Toledo Judge Cooley, the Wabash receiver, was tendered a reception by the board of trade.

The "Michael Strogoff" company played to good business at Logansport and Lafayette.

Milton Sites and Daniel Shordan, of this city, and Matthew Johnson, of Sheldon, this county, have just been granted pensions by the government.

J. N. Free, the "Immortal J. N." is headed this way and says he is an applicant for a position on the inter-state commerce commission. He wants to lift the veil.

Mr. W. J. Bonner, of Pittsburg, was in the city yesterday. He is in the traveling service of the Fort Wayne road and an old friend of Mr. Barney Fitzpatrick and Mr. Tom Butler, of this city. Mr. Bonner sang in the Cathedral choir yesterday and his pleasing voice added new charms to that musical assembly. In the afternoon Mr. Bonner was royally entertained by Mr. Fitzpatrick and his friends.

General Lew Wallace will be the guest of ex-Mayor Randall during his stay in this city. A reception by Mrs. Merriweather and Mrs. Outtlee will take place after the lecture. Charles Falk, Thomas M. Biddle and Amos R. Walters acted as reception committee upon the general's arrival. Through the courtesy of Mrs. Merriweather an invitation was extended to the post to be represented at the reception. The post has delegated President Noll, Vice-President Smith and the escort committee, Messrs. Falk, Biddle and Walters. The amusement committee of the post have elected Thomas M. Biddle, a charter member of Post A., an old soldier and a member of the G. A. R. to introduce the lecturer. The choice is a good one.

The nineteenth century has provided the greatest Roman of them all. Salvation Oil. It kills pain.

Amusements.—Theatre goers are very liable to contract a severe cough or cold: A safe and reliable cure is Dr. Bull's Cough Syrup. Price 25 cents.

Notwithstanding our great one-fourth off reduction sale, the wheel still grinds —Behold the grist. Since December 15 we have presented:

W. H. Goshorn, 102 East Washington street, an overcoat.

James Ormiston, Wayne township; Thomas Lynch, Roanoke, Ind.; George Hinnes, Heller's Corners; John J. Becker, 106 West Jefferson street; Mrs. L. Tiemeny, 425 Broadway; Justin Bennett, Zulu, Ind.; Chas. E. Cook, Wallen, Ind.; Mrs. W. Letwyler, 66 Leith street; A. Feniner, 33 Lasalle street; M. Mitchell, Eel River Ditch company and Henry Bloemker, 13 High street, each a fine silver watch.

Paul Miller, corner Lillie and Edgerton street, a superb seal fur cap.

Mrs. R. Cull, 81 Baker street; Mrs. Mrs. John Burg, 129 Monroe street; Mrs. L. Kain, New Haven, Ind.; O. A. Green, Ossian, Ind.; George White, corner Jefferson and Fulton streets; E. Brown, Tremont hotel; Frank Hall, Milan township; John D. McGready, corner Wayne and Hanna streets; J. W. McCaskey, 245 East Lewis street; Wm. Simmons, 98 Montgomery street; Henry Stellhorn, Milan township; Joe Stell, St. Marys, Ohio, each presented with a half barrel of choice flour.

Fred Segreist, Centlivre's brewery; C. J. Schnurr, Geo. McCoy's farm; Wm. Miller, 200 East Washington street; Bert Gorrell, New Haven, Ind.; Jule Boisot, Zulu, Ind.; B. Allegear, 13 Monroe street; Josie Heitman, 231 Barr street; Mrs. E. Keller, Wells county; Conrad Miller, Fairfield avenue; Mrs. L. R. Sherbody, 12 Minor street; Joe Belcop, Nine Mile postoffice; H. Frye, Lima, Ohio, each presented with a choice ham.

1,000 capital prizes, including a $500 city lot, will be presented to our patrons before March 1, 1887.

SAM, PETE & MAX.

The "Boss" Clothiers.

The second winter term of the Conservatory of Music begins on next Monday, January 31. Enrollment of pupils on Saturday and Monday. 28-4tpd

The Fort Wayne Turnverein will give a grand masquerade ball at the Turner hall on Tuesday evening, February 22d.

"WHAT is meant by 'free alkali,' Doctor? I see it mentioned in the advertisements of IVORY SOAP."

"'Free Alkali,' Madam, is the alkali which is not combined with the fats or oils of which the soap is made, due to the ignorance or carelessness of the soap maker. Soaps in which 'free alkali' is present are decidedly injurious to both the clothing and the skin when habitually used. I have seen reports of analysis made of the Ivory Soap by men eminent in our profession, and all pronounce it to contain no 'free alkali,' to be made with great care and of materials of the best quality, carefully selected, so I unhesitatingly recommend it for every purpose about the house for which good soap is required."

A WORD OF WARNING.

There are many white soaps, each represented to be "just as good as the 'Ivory';" they ARE NOT, but like all counterfeits, lack the peculiar and remarkable qualities of the genuine. Ask for "Ivory" Soap and insist upon getting it.

Copyright 1886, by Procter & Gamble.

DISSATISFIED.

"The prime mover in the theatricals—"But the 'Merry Wives of Windsor' is a splendid play for us and your part is the best of all." She (blushingly)—"Well, I will never consent to appear as the wife of a man who has other wives. And, besides, the whole character is disgusting." He—"Which character?" She—"Why, Mrs. Windsor's." Life.

M. L. ALBRECHT,

MANUFACTURER OF ALL KINDS OF

CARRIAGES!

Will Occupy the Building

CORNER OF MAIN AND BARR ST,

ABOUT

FEBRUARY 1ST, 1887.

MEAT DOWN!

Boiling Meat	5c per lb
Roasts	6 to 8c per lb
Steaks	8c per lb
Sausage	8c per lb
Hams	12½ per lb

Lamb, Veil and Bacon, etc., at bottom prices at

HALLER'S MEAT MARKET,

68 South Calhoun street. Jan20-tf

BEACH'S

SECOND HAND STORE.

I have opened a second hand store in the building formerly occupied by Mrs. Solt, No. 207 Calhoun street. I have on hand a variety of second hand furniture, stoves, chromos, etc., which I will dispose of at sacrificingly low prices.

FRED BEACH,

15-1mo. Calhoun Street.

Down With the Prices

FOR

Laundry Work.

WAH KEE has opened a New Laundry at 75½ Calhoun street and is prepared to do work at the following astonishing low prices:

Collars	2c
Cuffs, per pair	4c
Drawers	7c
Undershirts	7c
Handkerchiefs	3c
Towels, per dozen	25c

GIVE ME A CALL.

Wah Kee,

75½ CALHOUN STREET. 31-1m

ANNUAL

CLEARING SALE

—FOR—

CASH ONLY!

We offer bargains in every department, as we wish to reduce our stock

$2,000!

The next twenty days to make room for

NEW GOODS.

One delivery wagon and two sets of harness for sale cheap.

H. N. GOODWIN & BRO.

126 Broadway.

Ladies' Skirts!

Having too large a number of Ladies' Skirts left after the Holidays we will offer them at the following low figures:

$2.25 Skirts now	$1.50
2.00 Skirts now	1.42
1.85 Skirts now	1.33
1.60 Skirts now	1.25
1.50 Skirts now	1.10
1.25 Skirts now	1.00
1.00 Skirts now	87
75 Skirts now	58

These figures are below cost and it will be to the interest of everybody to see these goods before they are closed out. They will not last long at the prices we now quote them.

Globe Warehouse

58 Calhoun Street,

B. POULSON,

Dealer in all kinds of

POULTRY SUPPLIES

(Trade Mark.)

And directions for feeding. Also, all kinds of feed, such as hay, corn, oats, chops, straw, bran, etc., at

45 EAST COLUMBIA STREET,

FORT WAYNE, - - - - - INDIANA.

Telephone No. 237. 13-1m.

Home Made Mince Meat!

SARATOGA CHIP POTATOES

FINE FRESH CANDIES,

FINEST BUNCH RAISINS,

NEW NUTS,

CANNED ASPARAGUS,

GOTHA TRAFFLE SAUSAGE,

PLUM PUDDING,

COOKING WINES.

Pyke's Grocery,

80 Calhoun Street.

Aug. 15-1y

BY THE

MASSACHUSETTS SHOE COMPANY.

THE BANKRUPT STOCK OF

BOOTS, SHOES AND RUBBERS

OF P. PAPST, ALBANY, N. Y.

Men's Candee Buckle Artics, 75c. Ladies' Buckle Artics, 50c. Men's Toe Rubbers, 40c. Ladies' High Button Arctics, $1. Men's Nobby Congres Shoes, $1.50, worth $2.25. Ladies' Elegant Kid Button, $1.50 and $2; worth 2.25 and 2.75.

EXTRA BARGAINS. COME AT ONCE IF YOU WANT TO SECURE A BIG TRADE.

MASSACHUSETTS SHOE COMPANY | No. 3 KEYSTONE BLOCK, FORT WAYNE.

(NEXT TO MEYER BROS.' DRUG STORE.)